# COMICS BY STURDY STEVE BISSETTE & CO.

No One Escapes The Fury
"When Wakes The War-Beast!"

Story ©1993/2013 Alan Moore/Stephen R. Bissette/Dave Gibbons
Lettering by Don Simpson, Colours by Rick Veitch (as Marvin Kilroy)

Beyond Humanity Lies... The Hypernaut
"It Came From... Higher Space!"

Story ©1993/2013 Alan Moore/Stephen R. Bissette/Chester Brown
Lettering by John Workman, Colours by Tony Tollin

The Unbelievable N-Man
"Showdown In The Shimmering Zone!"

Story ©1993/2013 Alan Moore/Stephen R. Bissette/John Totleben
Lettering by Don Simpson, Colours by Tony Tollin

All stories originally edited by Rick Veitch and Stephen R. Bissette

NO ONE ESCAPES… THE FURY™ and TALES OF THE UNCANNY™ are trademarks of Stephen R. Bissette, all rights reserved. The Fury, Hypernaut, Sky Solo, and N-Man are © and ™ Stephen R. Bissette, by contractual arrangement with the original co-creator, all rights reserved.

Digital distribution authorized by the copyright holder, see http://srbissette.com/?p=17889
Feel free to re-distribute the stories, so long as you keep the copyright statements intact

# NO ONE ESCAPES THE FURY!

SILURIAN SCRIPT BY AFFABLE AL MOORE

PRIMORDIAL PENCILS BY STURDY STEVE BISSETTE

ICE-AGE INKS BY DASHIN' DAVE GIBBONS

LATE CRETACEOUS LETTERING BY DANDY DON SIMPSON

CRYPTOZOIC COLORS BY MERRY MARVIN KILROY

NO ONE ESCAPES… THE FURY™ and TALES OF THE UNCANNY™ are trademarks of Stephen R. Bissette, all rights reserved. The Fury, Hypernaut, Sky Solo, and N-Man are © and ™ Stephen R. Bissette, by contractual arrangement with the original co-creator, all rights reserved. See http://63comic.blogspot.com/p/aboutcopyright.html for more details

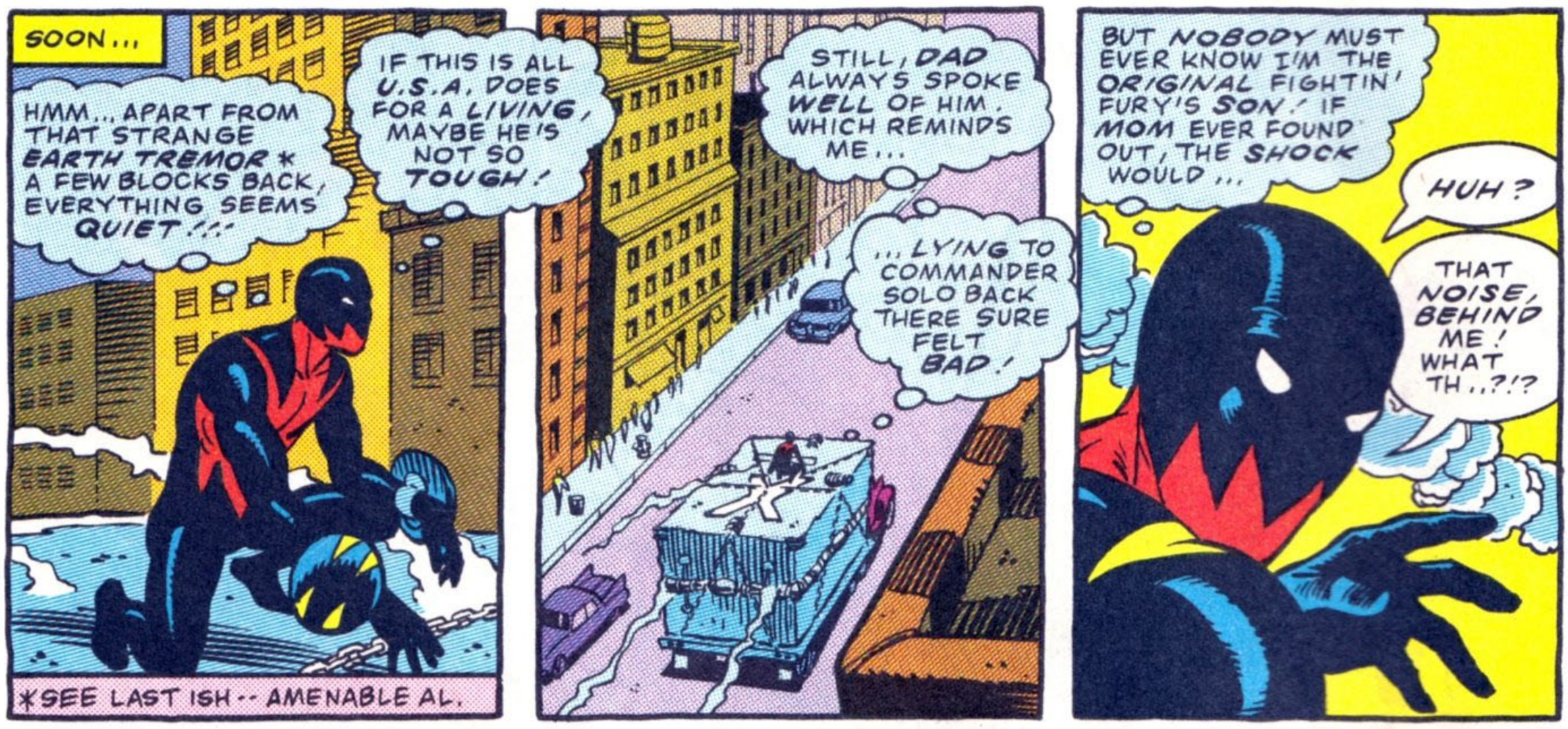


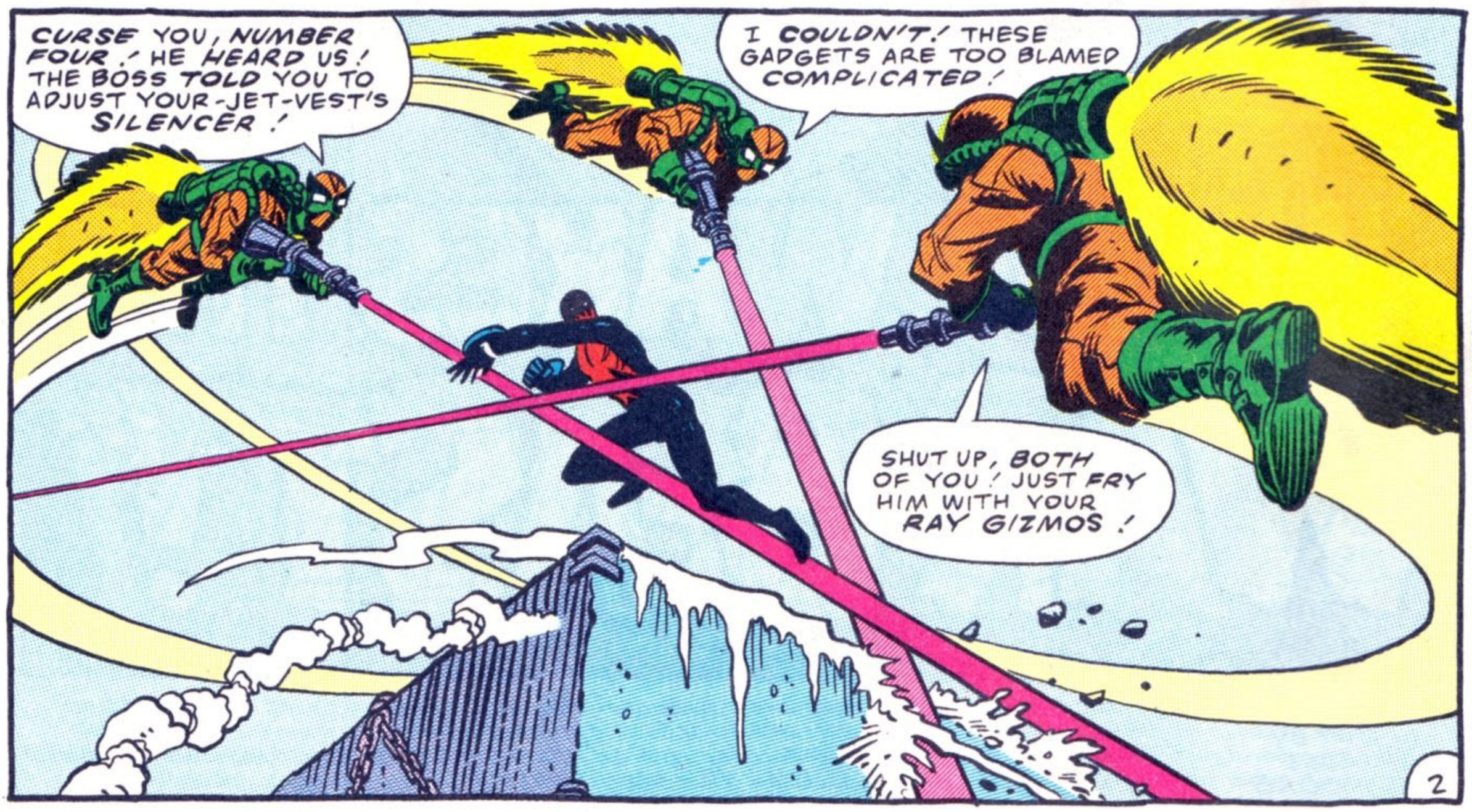


NO ONE ESCAPES... THE FURY™ and TALES OF THE UNCANNY™ are trademarks of Stephen R. Bissette, all rights reserved. The Fury, Hypernaut, Sky Solo, and N-Man are © and ™ Stephen R. Bissette, by contractual arrangement with the original co-creator, all rights reserved. See http://63comic.blogspot.com/p/aboutcopyright.html for more details

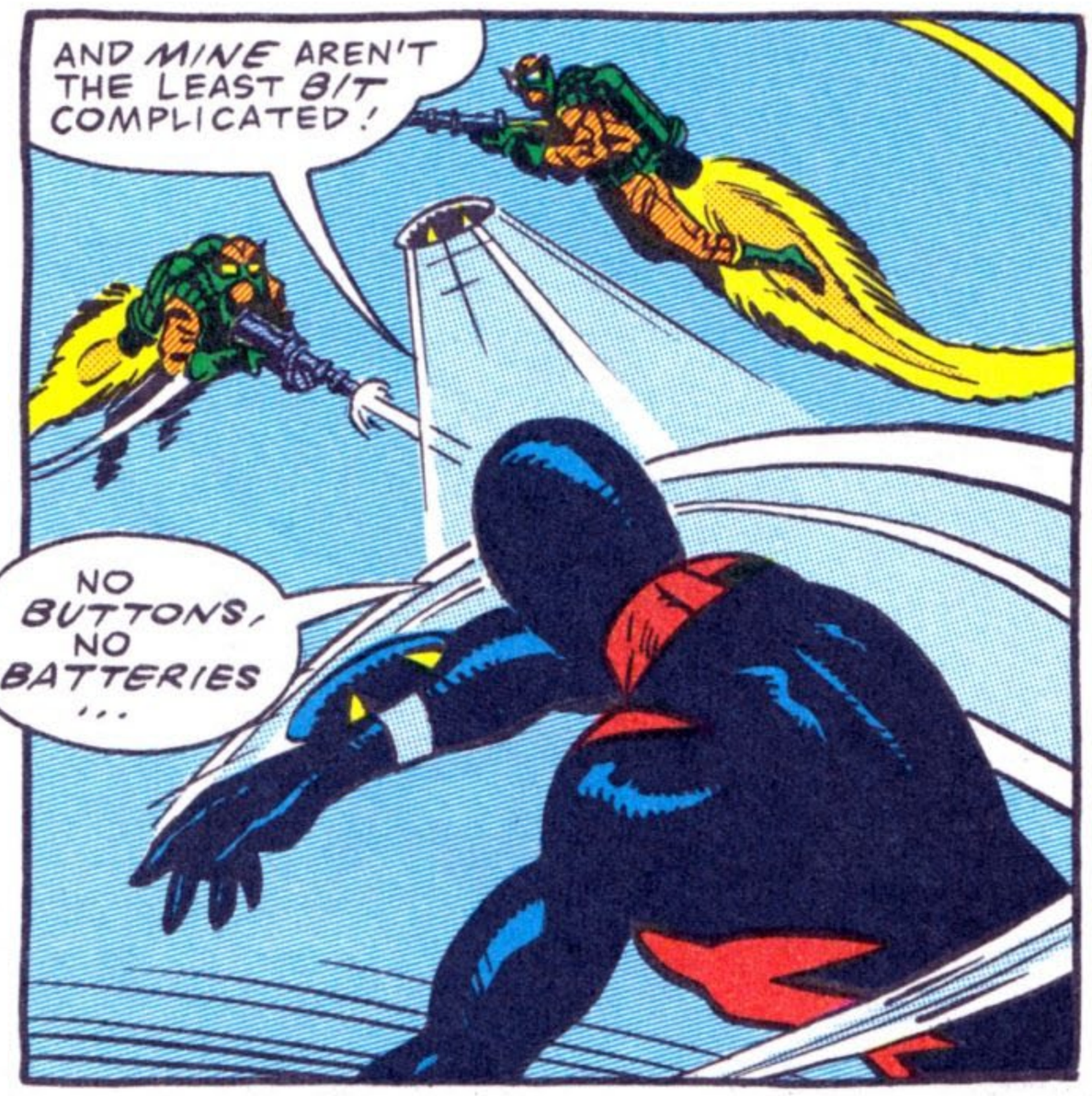

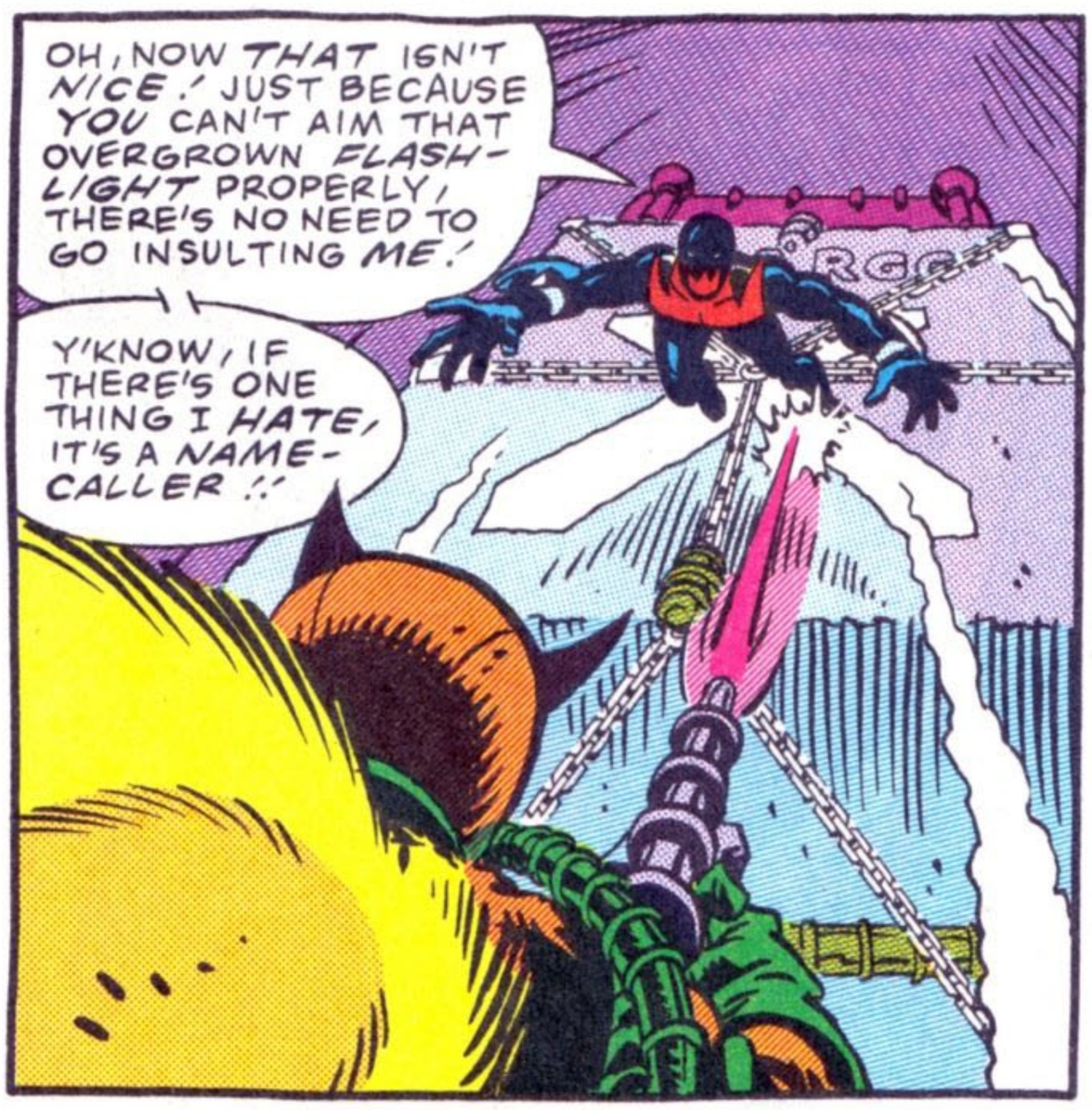

NO ONE ESCAPES… THE FURY™ and TALES OF THE UNCANNY™ are trademarks of Stephen R. Bissette, all rights reserved. The Fury, Hypernaut, Sky Solo, and N-Man are © and ™ Stephen R. Bissette, by contractual arrangement with the original co-creator, all rights reserved. See http://63comic.blogspot.com/p/aboutcopyright.html for more details

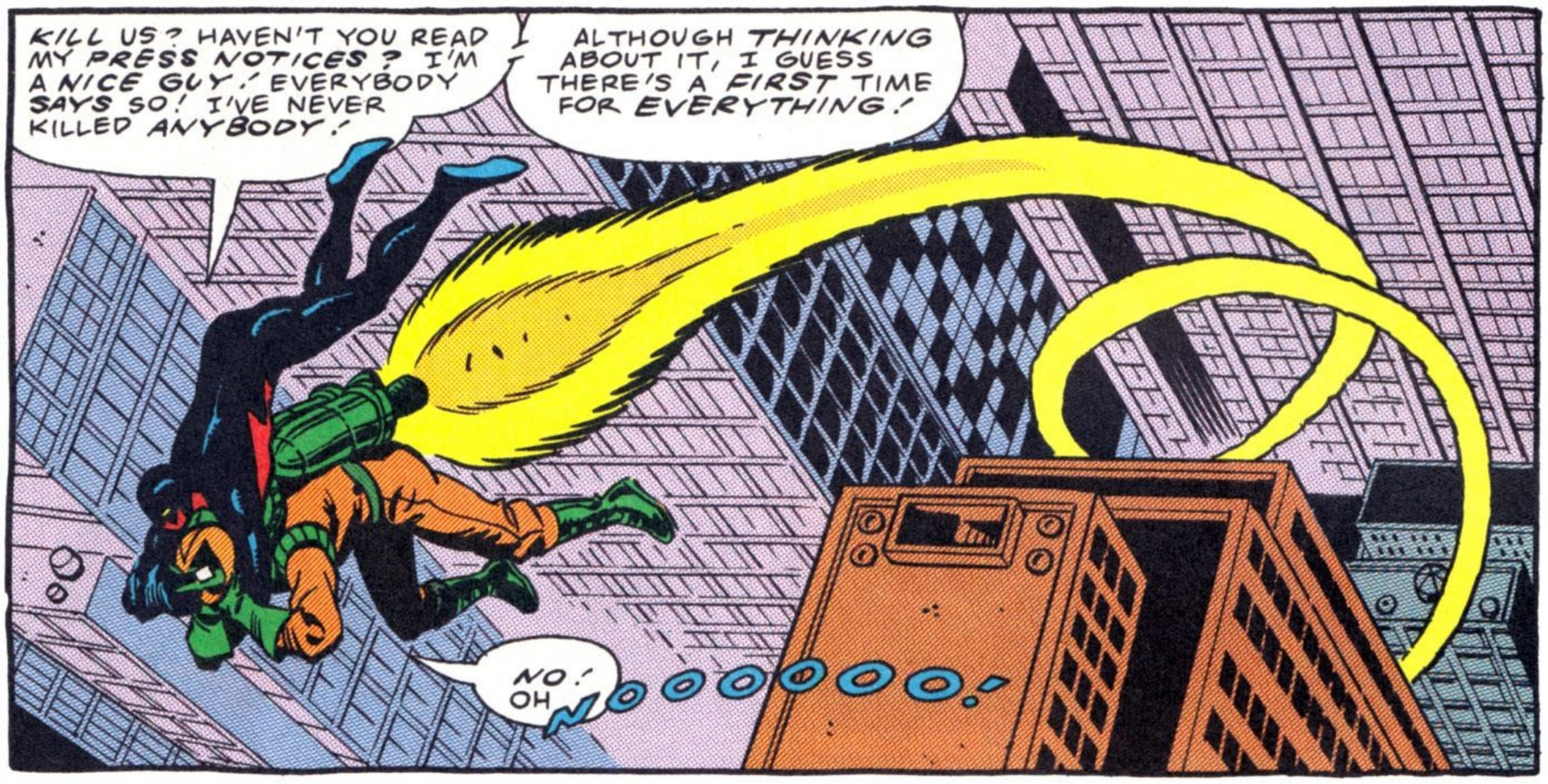

NO ONE ESCAPES… THE FURY™ and TALES OF THE UNCANNY™ are trademarks of Stephen R. Bissette, all rights reserved. The Fury, Hypernaut, Sky Solo, and N-Man are © and ™ Stephen R. Bissette, by contractual arrangement with the original co-creator, all rights reserved. See http://63comic.blogspot.com/p/aboutcopyright.html for more details

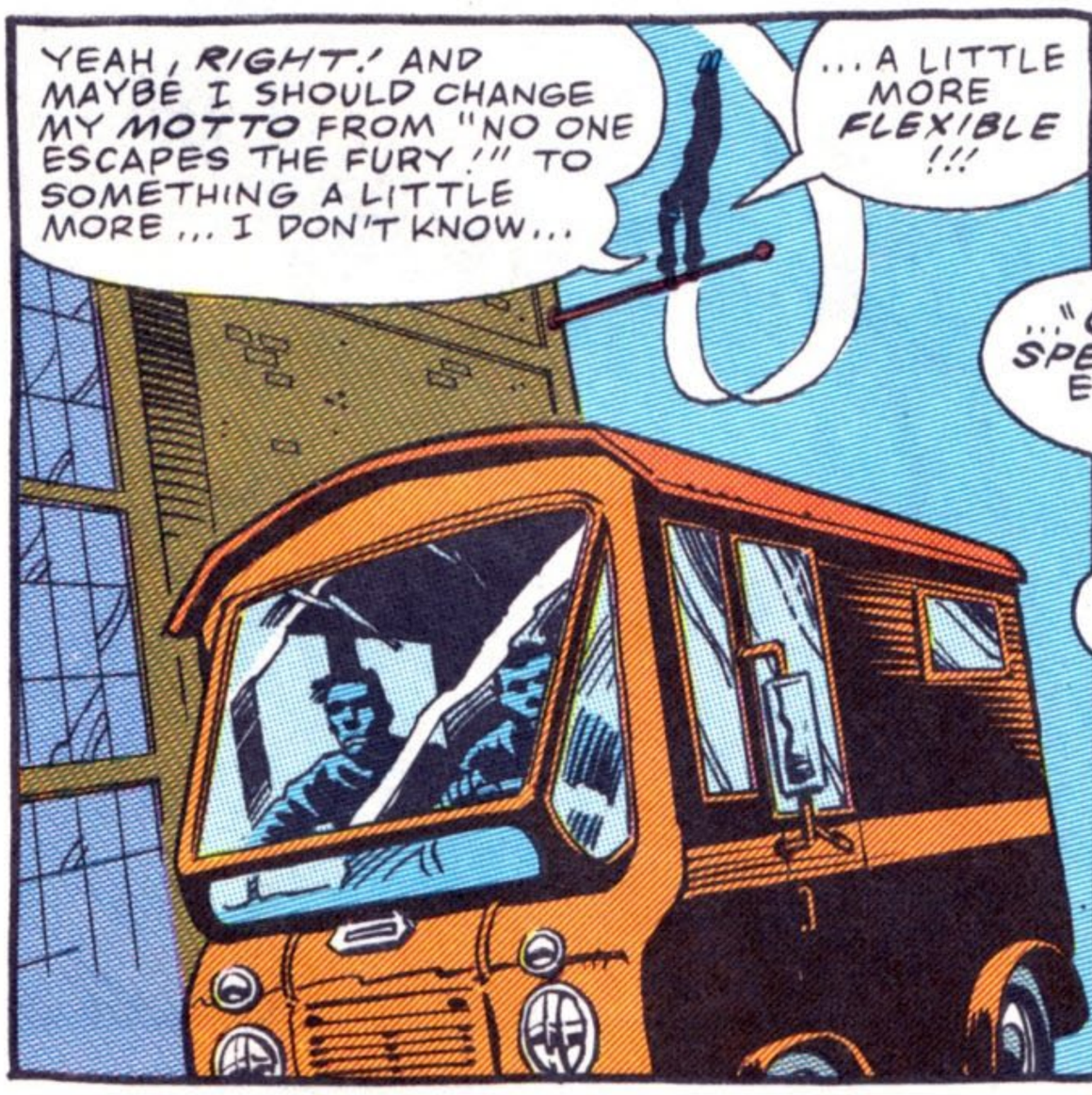


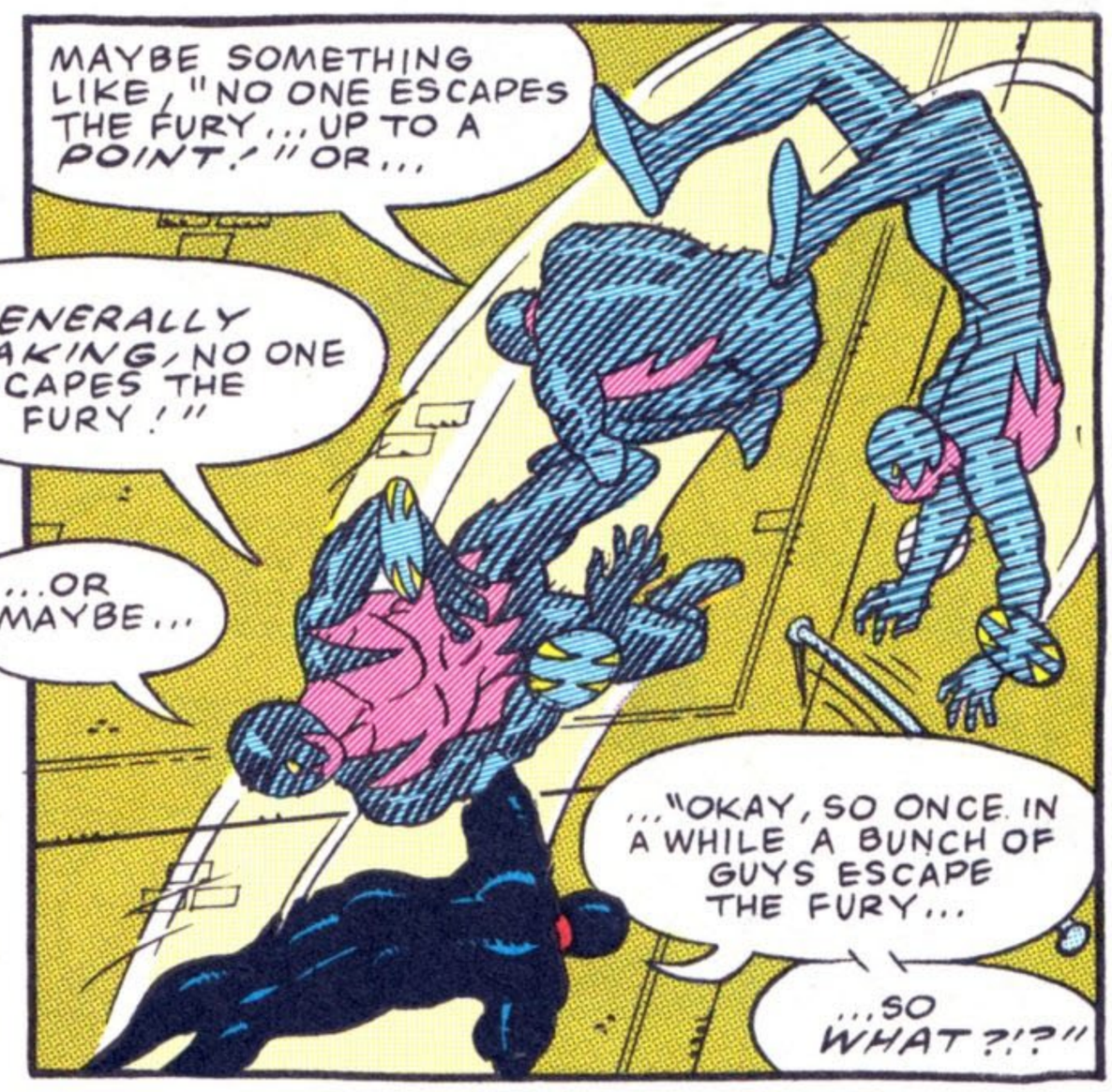


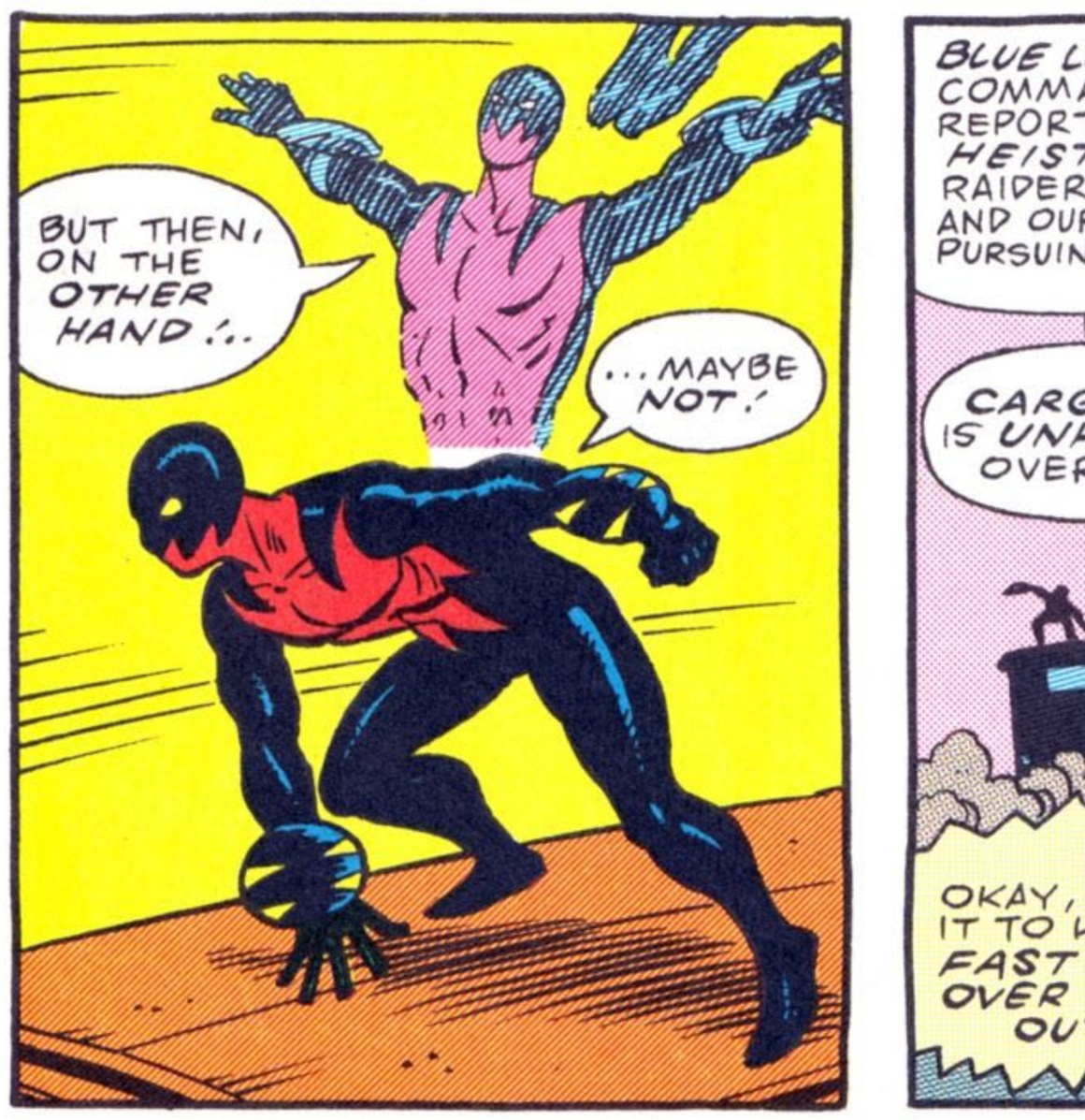

NO ONE ESCAPES... THE FURY™ and TALES OF THE UNCANNY™ are trademarks of Stephen R. Bissette, all rights reserved. The Fury, Hypernaut, Sky Solo, and N-Man are © and ™ Stephen R. Bissette, by contractual arrangement with the original co-creator, all rights reserved. See http://63comic.blogspot.com/p/aboutcopyright.html for more details

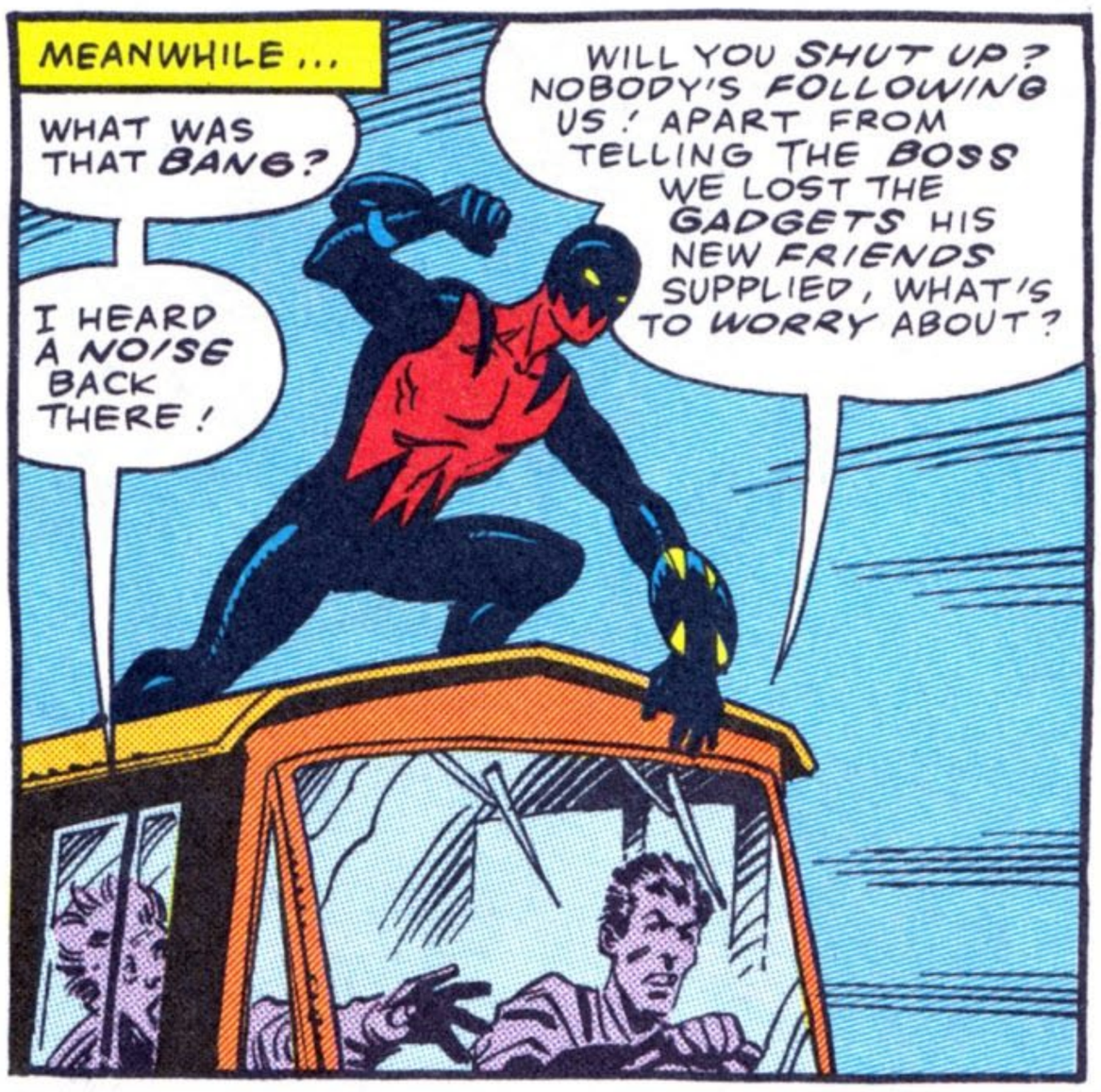

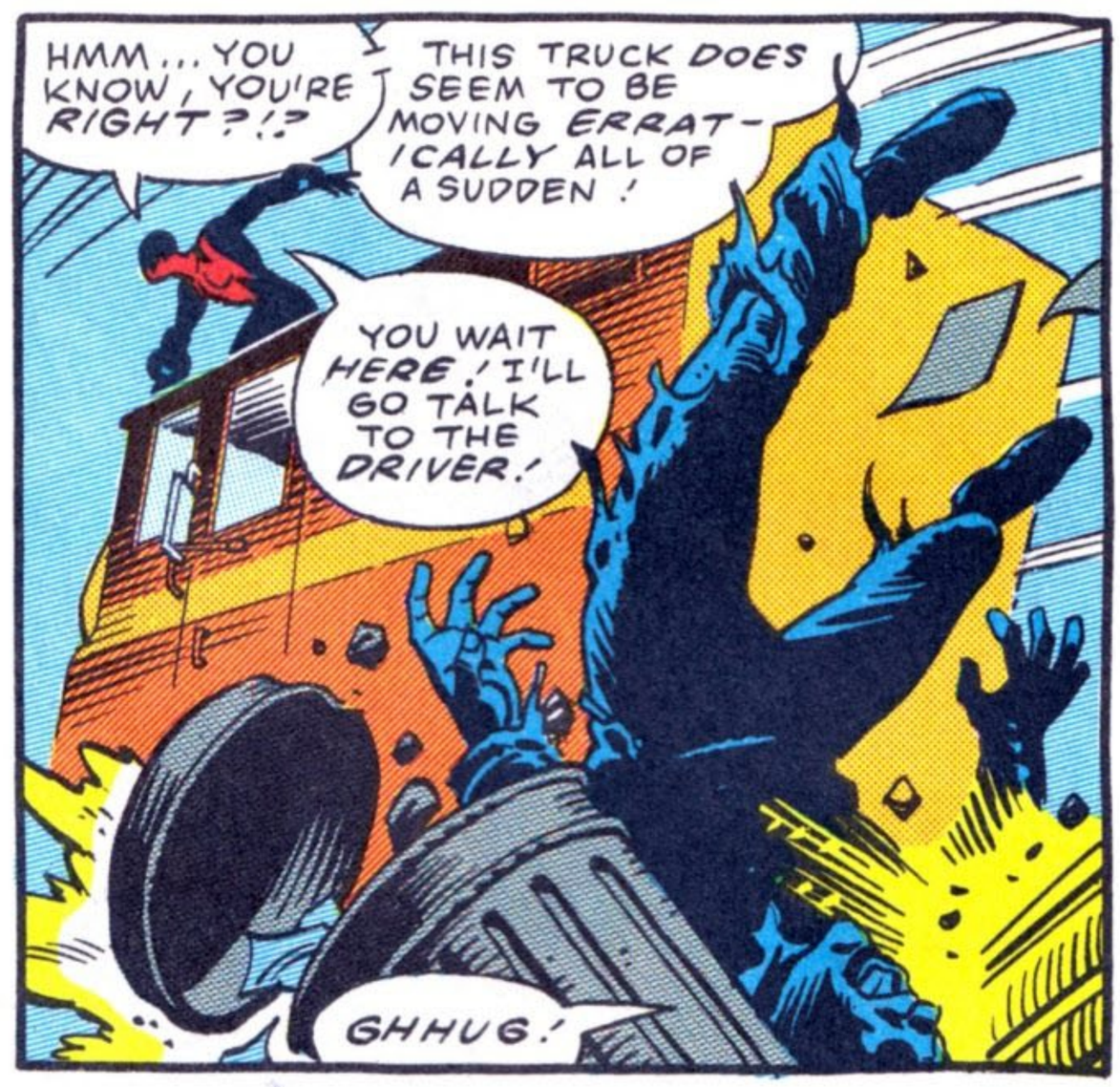


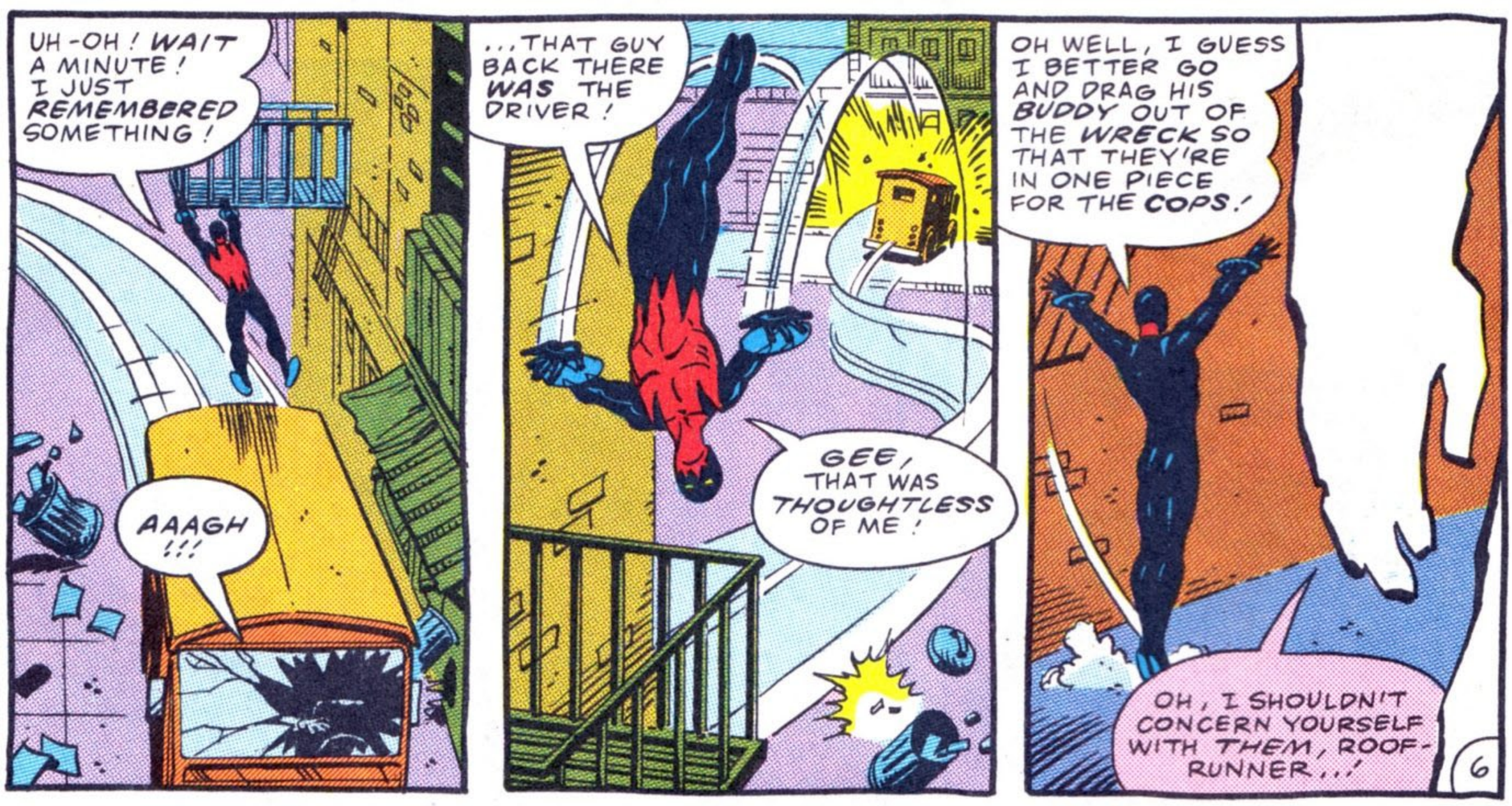


NO ONE ESCAPES… THE FURY™ and TALES OF THE UNCANNY™ are trademarks of Stephen R. Bissette, all rights reserved. The Fury, Hypernaut, Sky Solo, and N-Man are © and ™ Stephen R. Bissette, by contractual arrangement with the original co-creator, all rights reserved. See http://63comic.blogspot.com/p/aboutcopyright.html for more details

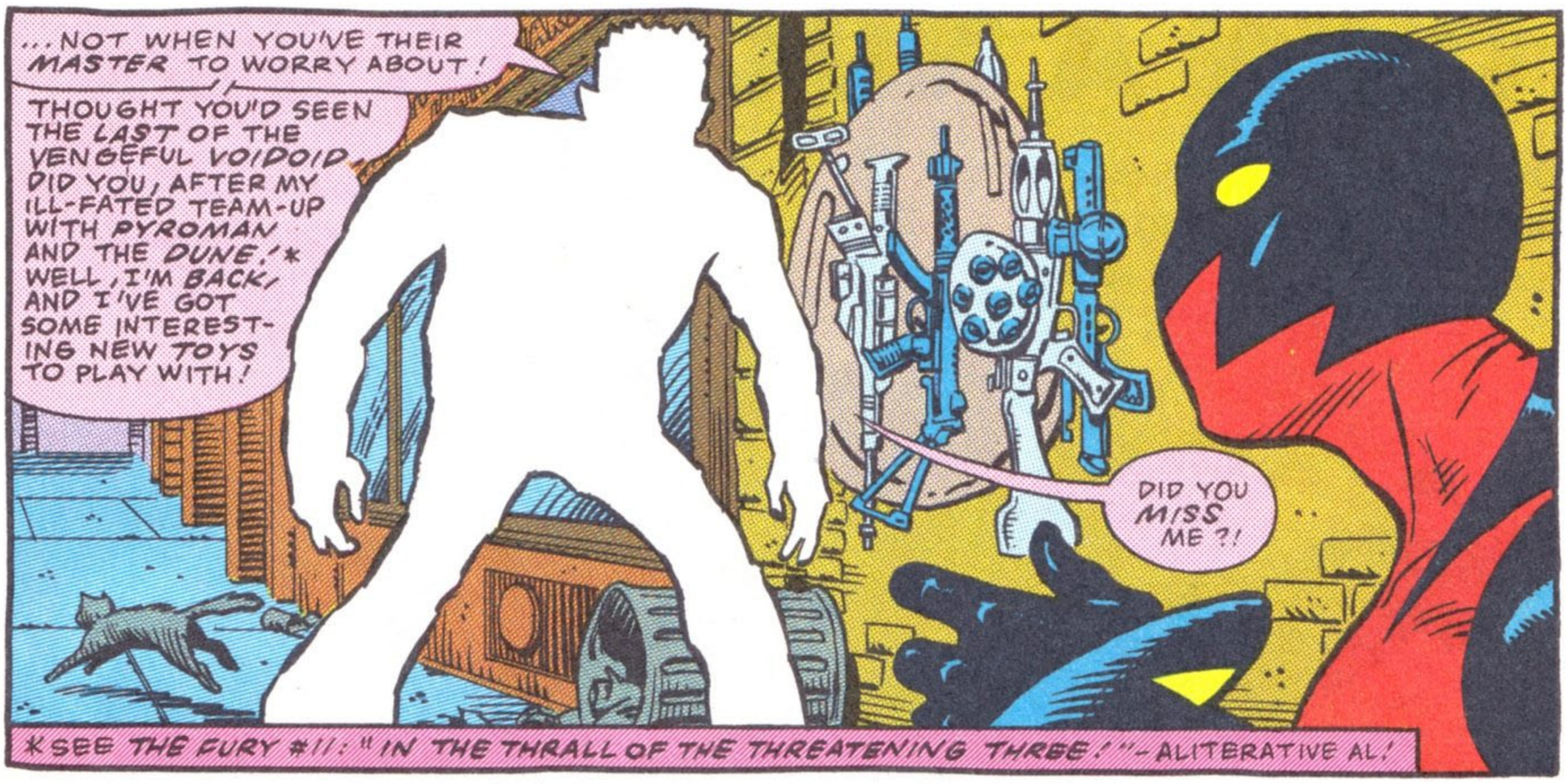

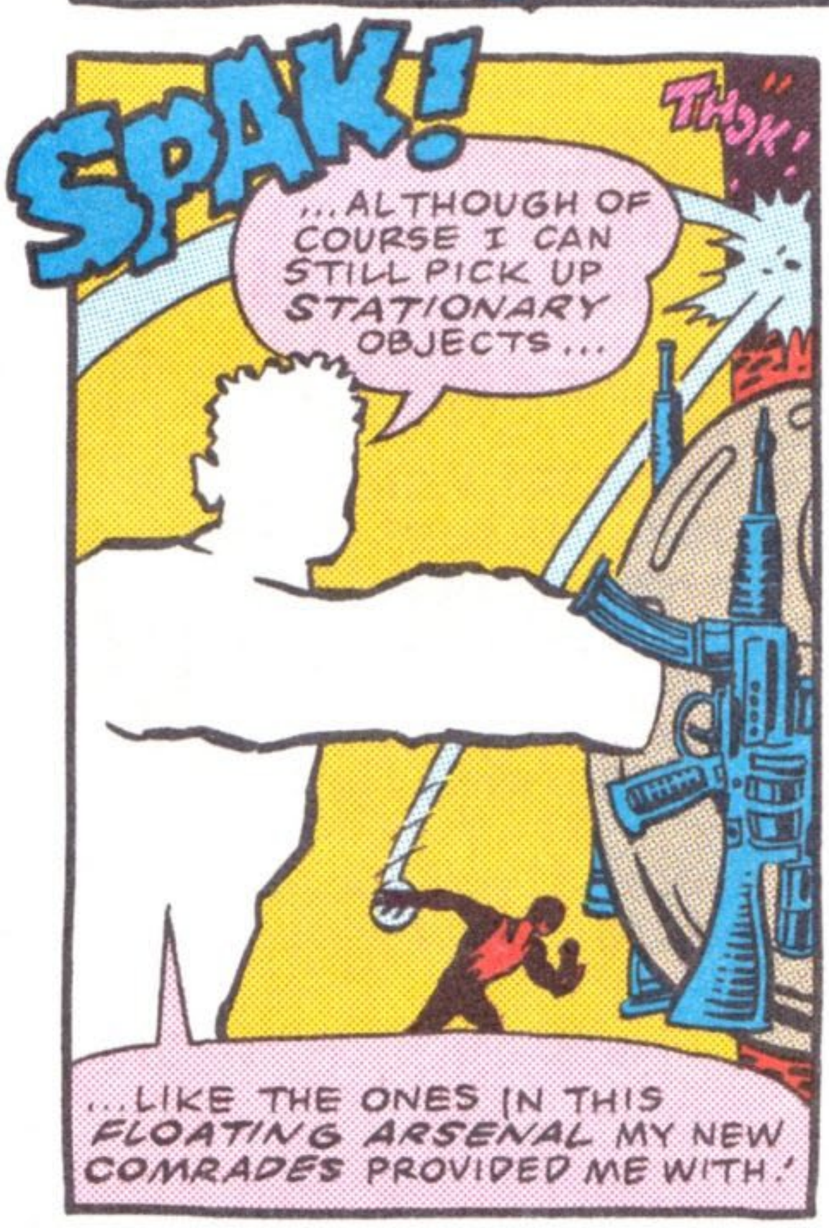


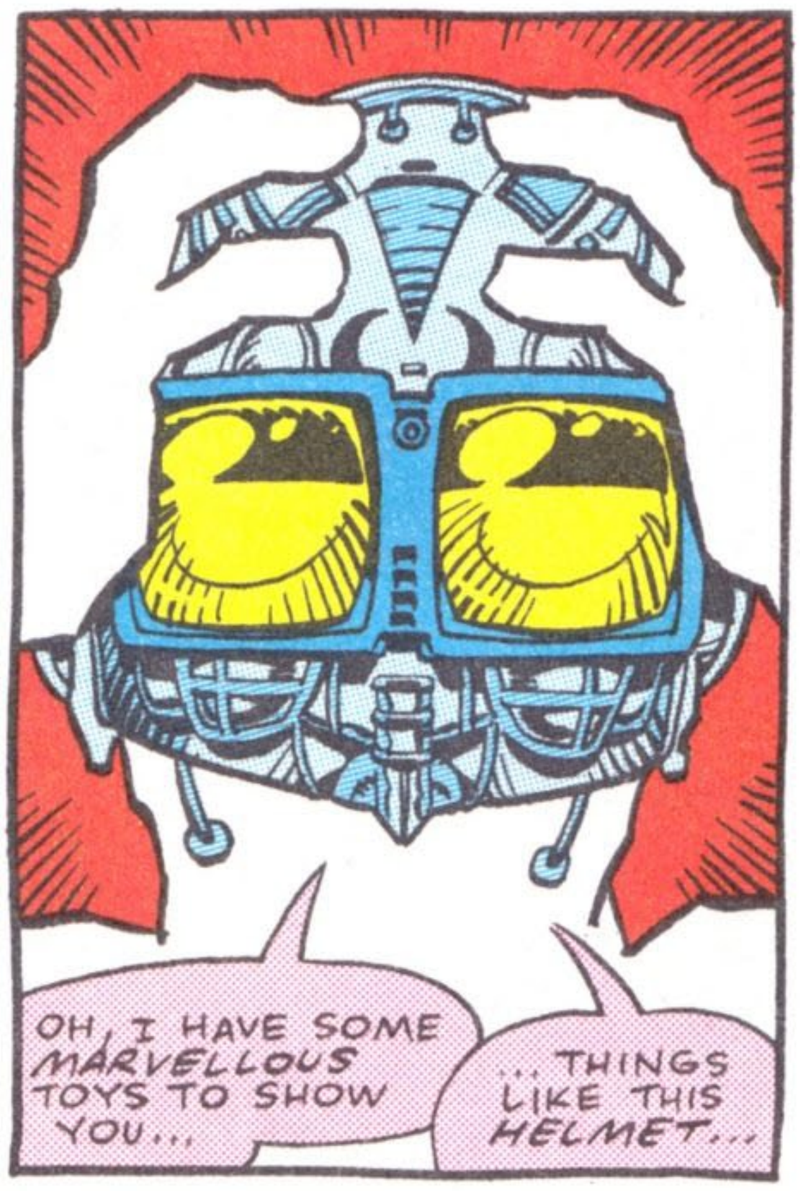

CONTINUED AFTER NEXT PAGE

NO ONE ESCAPES... THE FURY™ and TALES OF THE UNCANNY™ are trademarks of Stephen R. Bissette, all rights reserved. The Fury, Hypernaut, Sky Solo, and N-Man are © and ™ Stephen R. Bissette, by contractual arrangement with the original co-creator, all rights reserved. See http://63comic.blogspot.com/p/aboutcopyright.html for more details

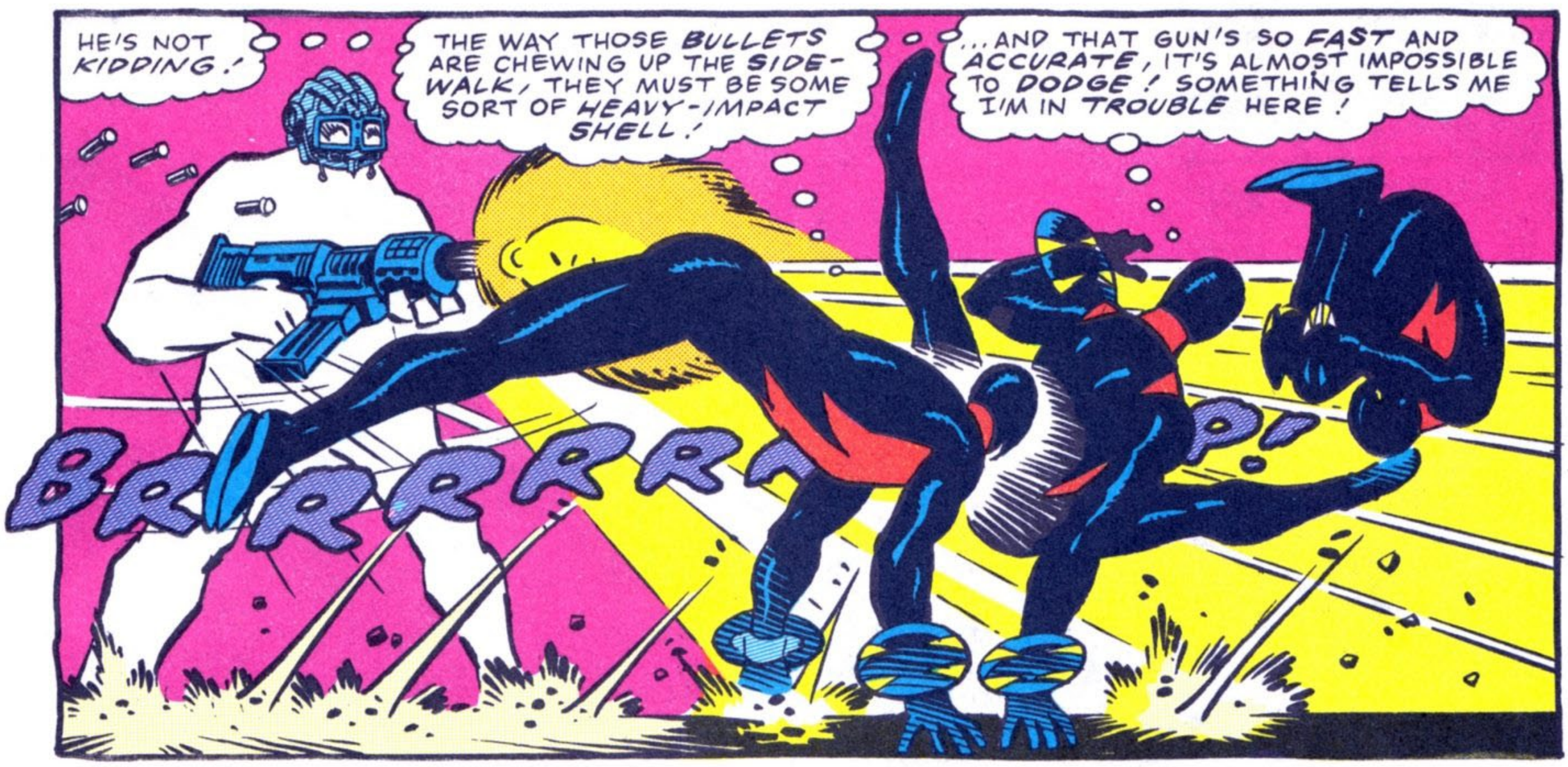

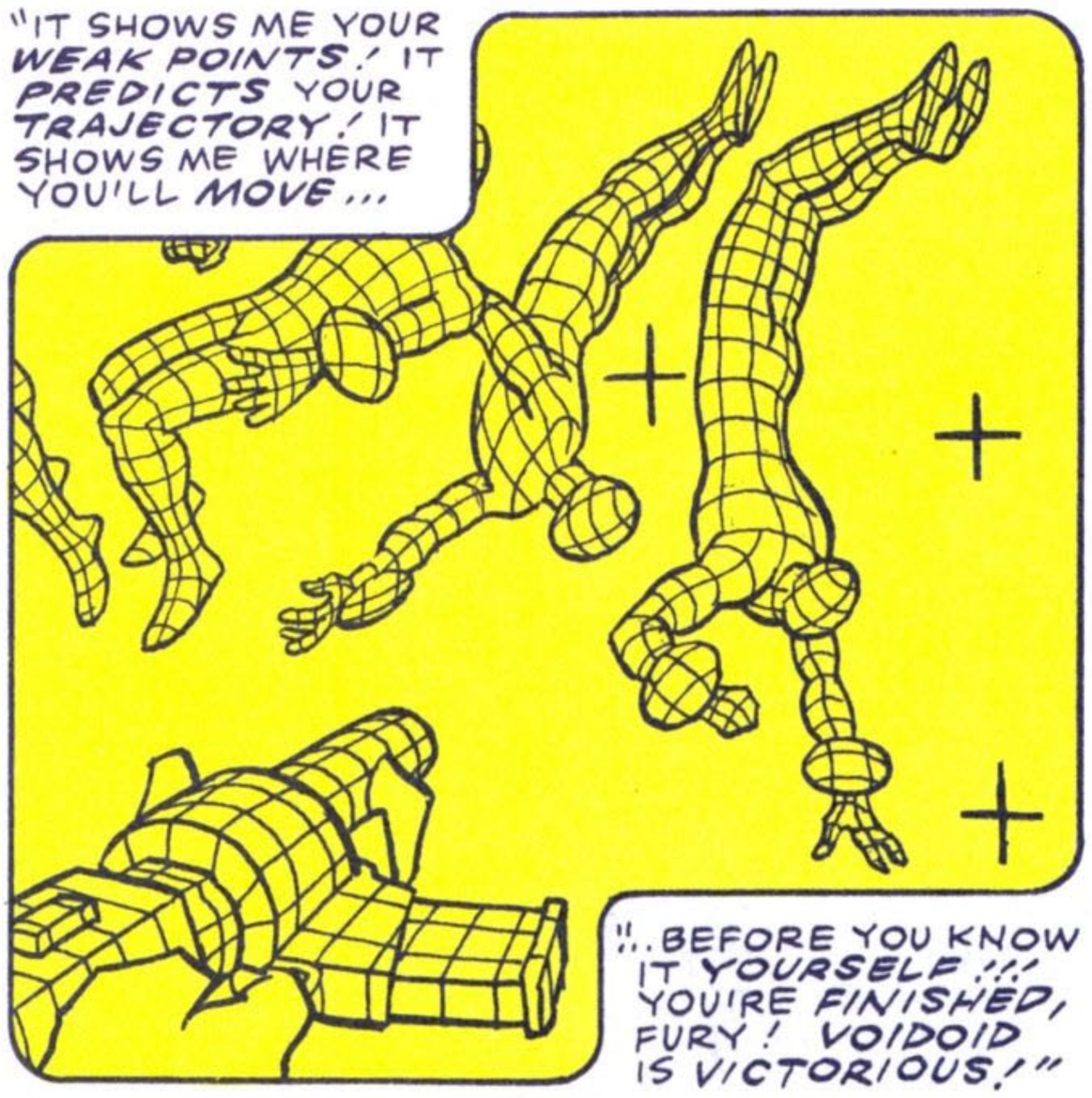


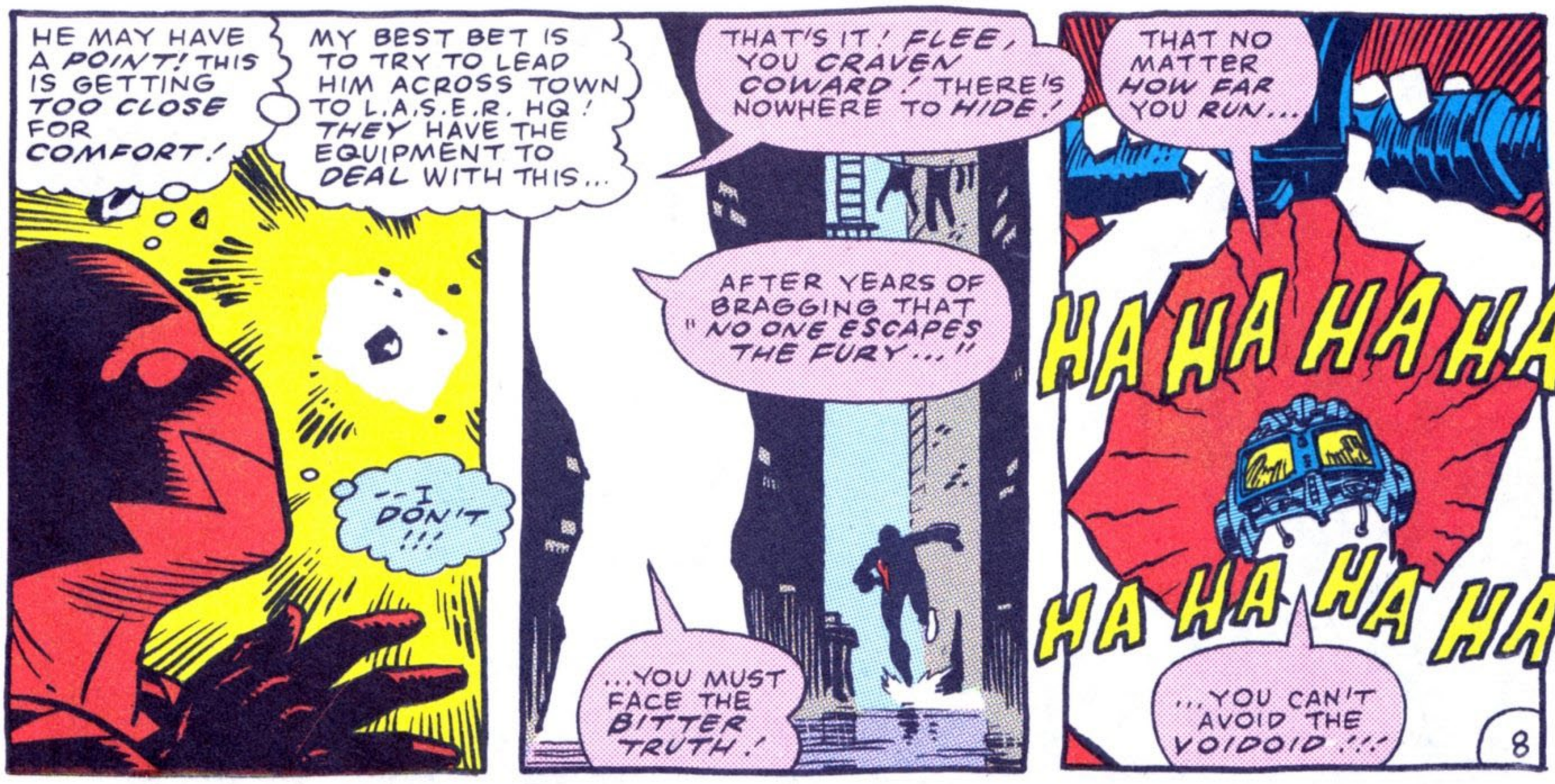




NO ONE ESCAPES… THE FURY™ and TALES OF THE UNCANNY™ are trademarks of Stephen R. Bissette, all rights reserved. The Fury, Hypernaut, Sky Solo, and N-Man are © and ™ Stephen R. Bissette, by contractual arrangement with the original co-creator, all rights reserved. See http://63comic.blogspot.com/p/aboutcopyright.html for more details

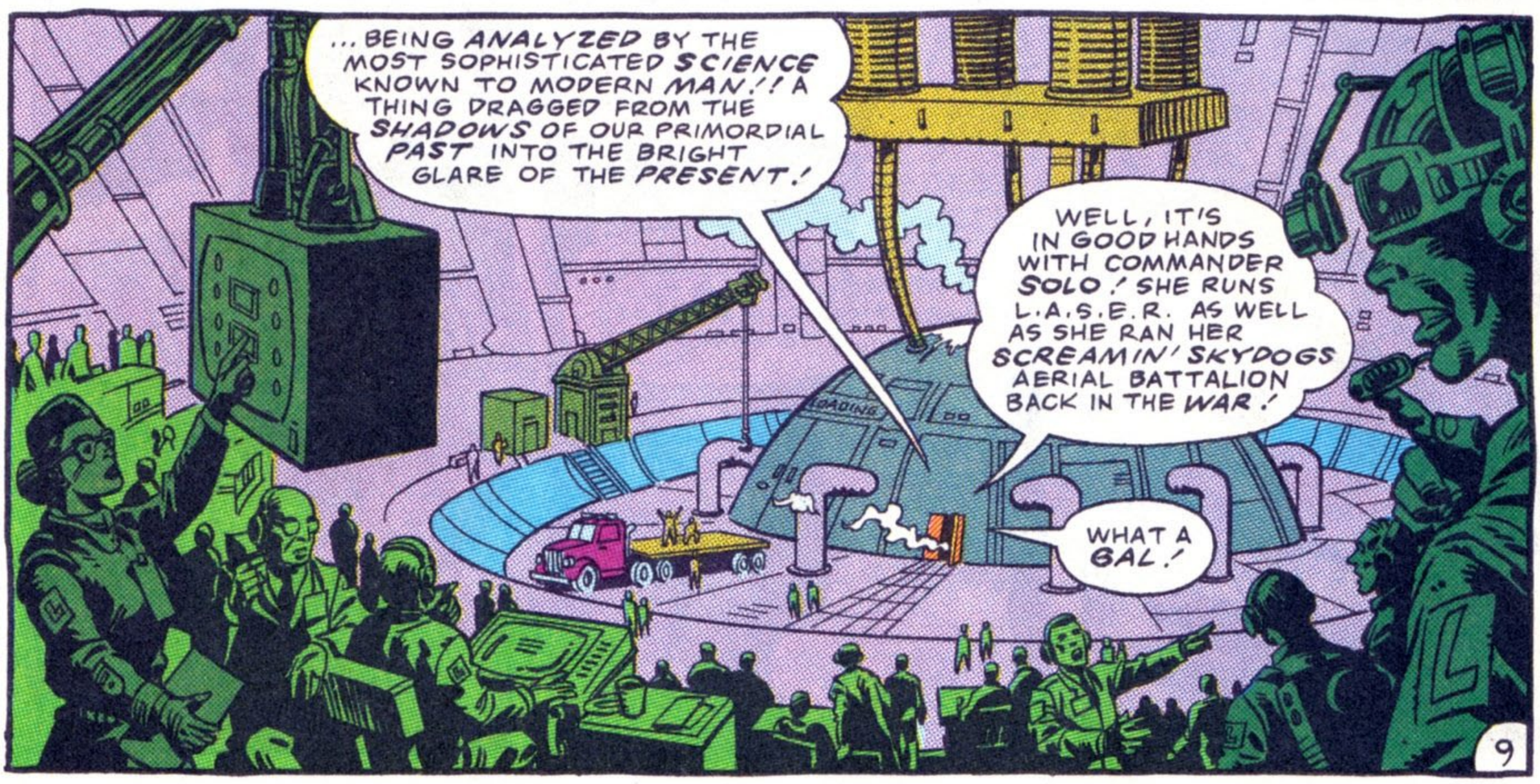




NO ONE ESCAPES… THE FURY™ and TALES OF THE UNCANNY™ are trademarks of Stephen R. Bissette, all rights reserved. The Fury, Hypernaut, Sky Solo, and N-Man are © and ™ Stephen R. Bissette, by contractual arrangement with the original co-creator, all rights reserved. See http://63comic.blogspot.com/p/aboutcopyright.html for more details

NO ONE ESCAPES… THE FURY™ and TALES OF THE UNCANNY™ are trademarks of Stephen R. Bissette, all rights reserved. The Fury, Hypernaut, Sky Solo, and N-Man are © and ™ Stephen R. Bissette, by contractual arrangement with the original co-creator, all rights reserved. See http://63comic.blogspot.com/p/aboutcopyright.html for more details

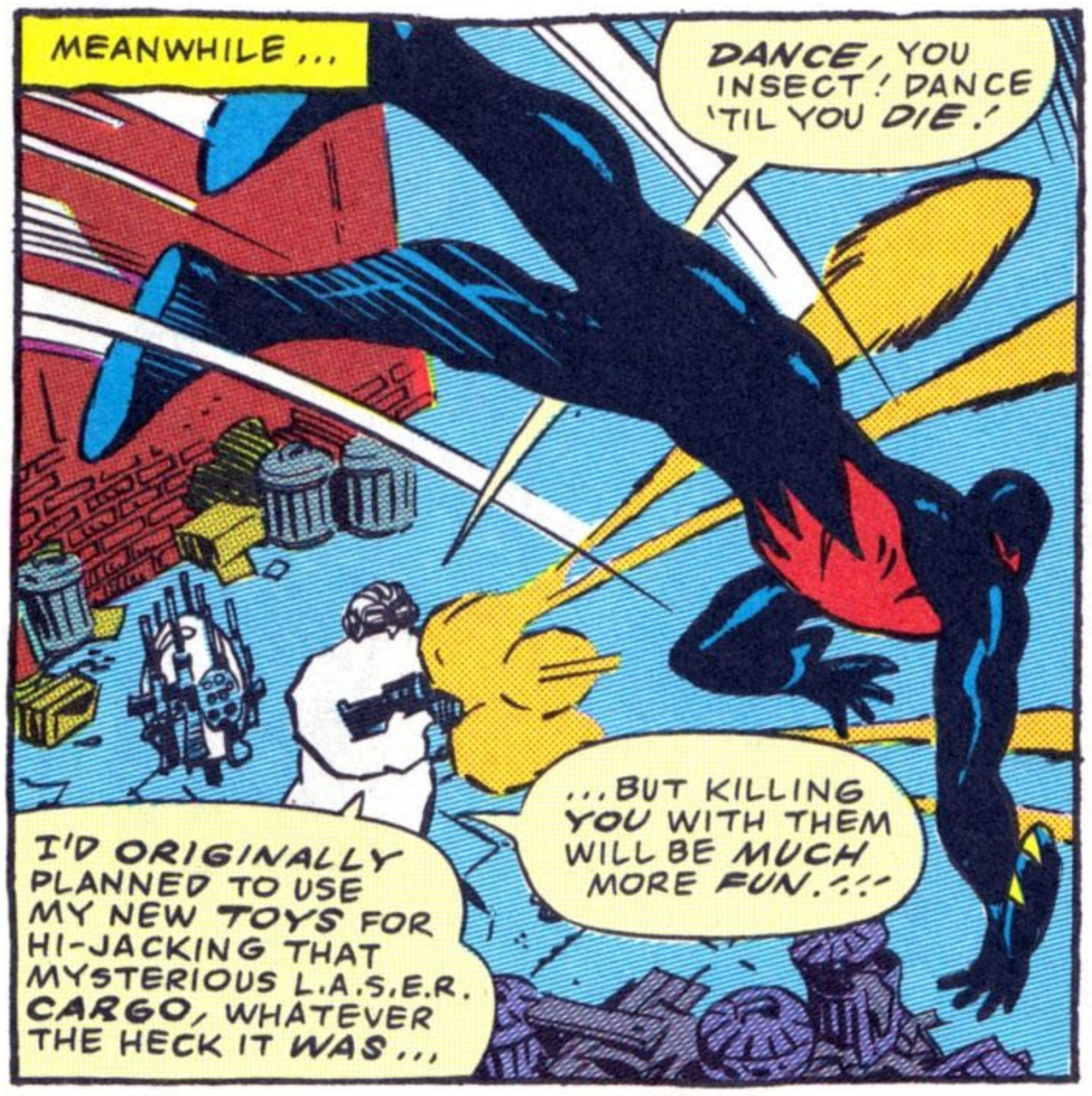

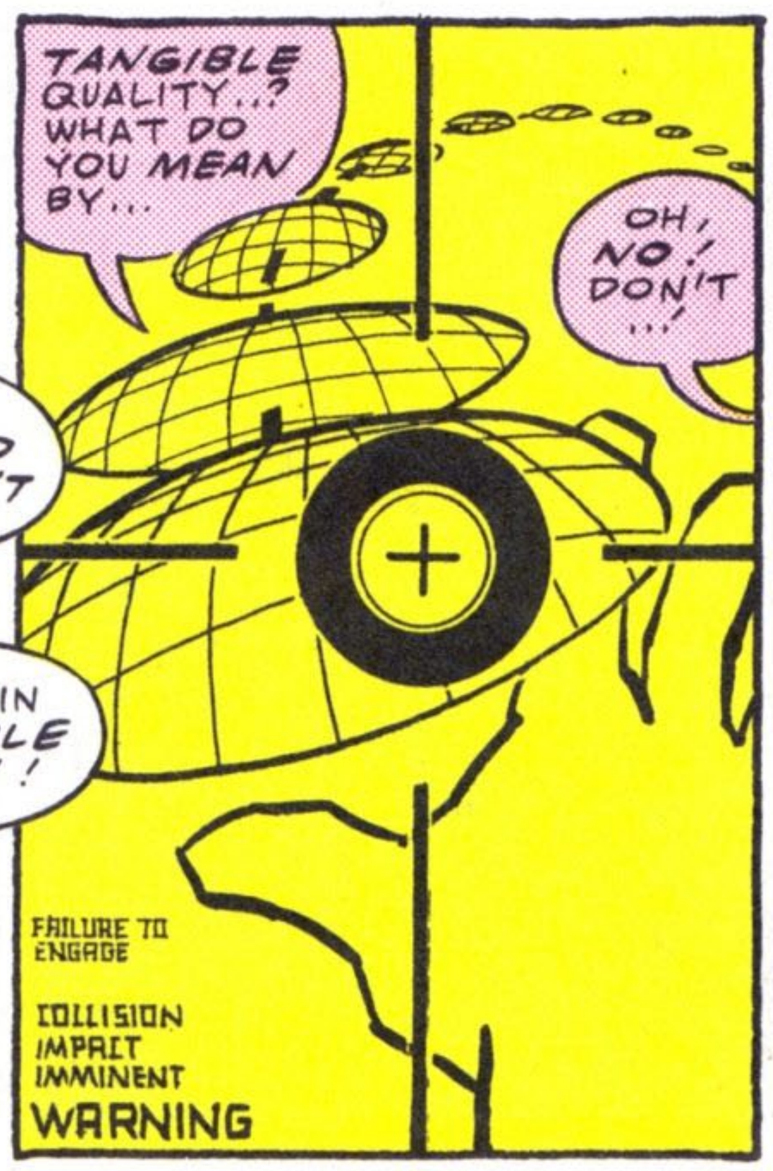

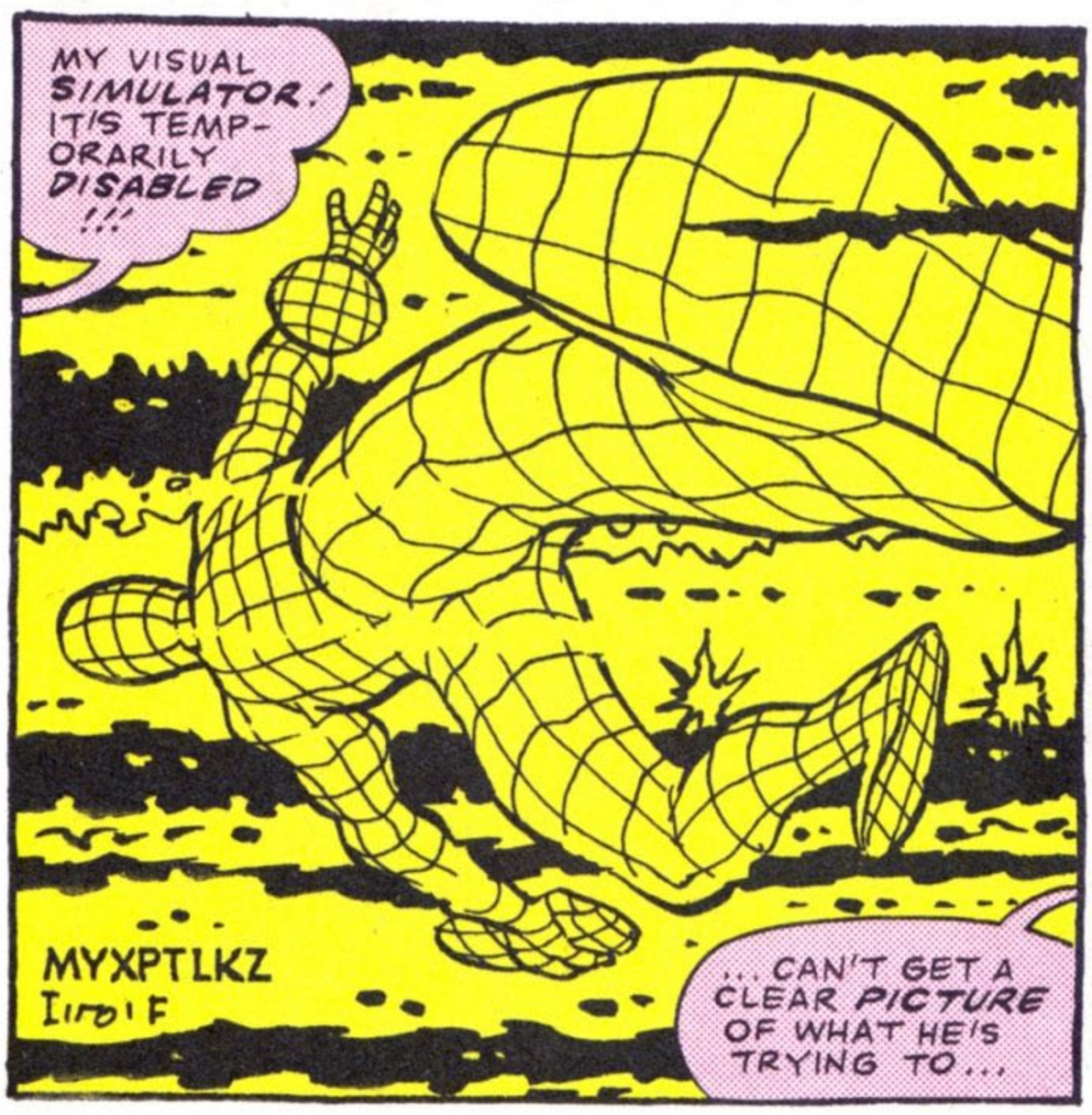

NO ONE ESCAPES... THE FURY™ and TALES OF THE UNCANNY™ are trademarks of Stephen R. Bissette, all rights reserved. The Fury, Hypernaut, Sky Solo, and N-Man are © and ™ Stephen R. Bissette, by contractual arrangement with the original co-creator, all rights reserved. See http://63comic.blogspot.com/p/aboutcopyright.html for more details

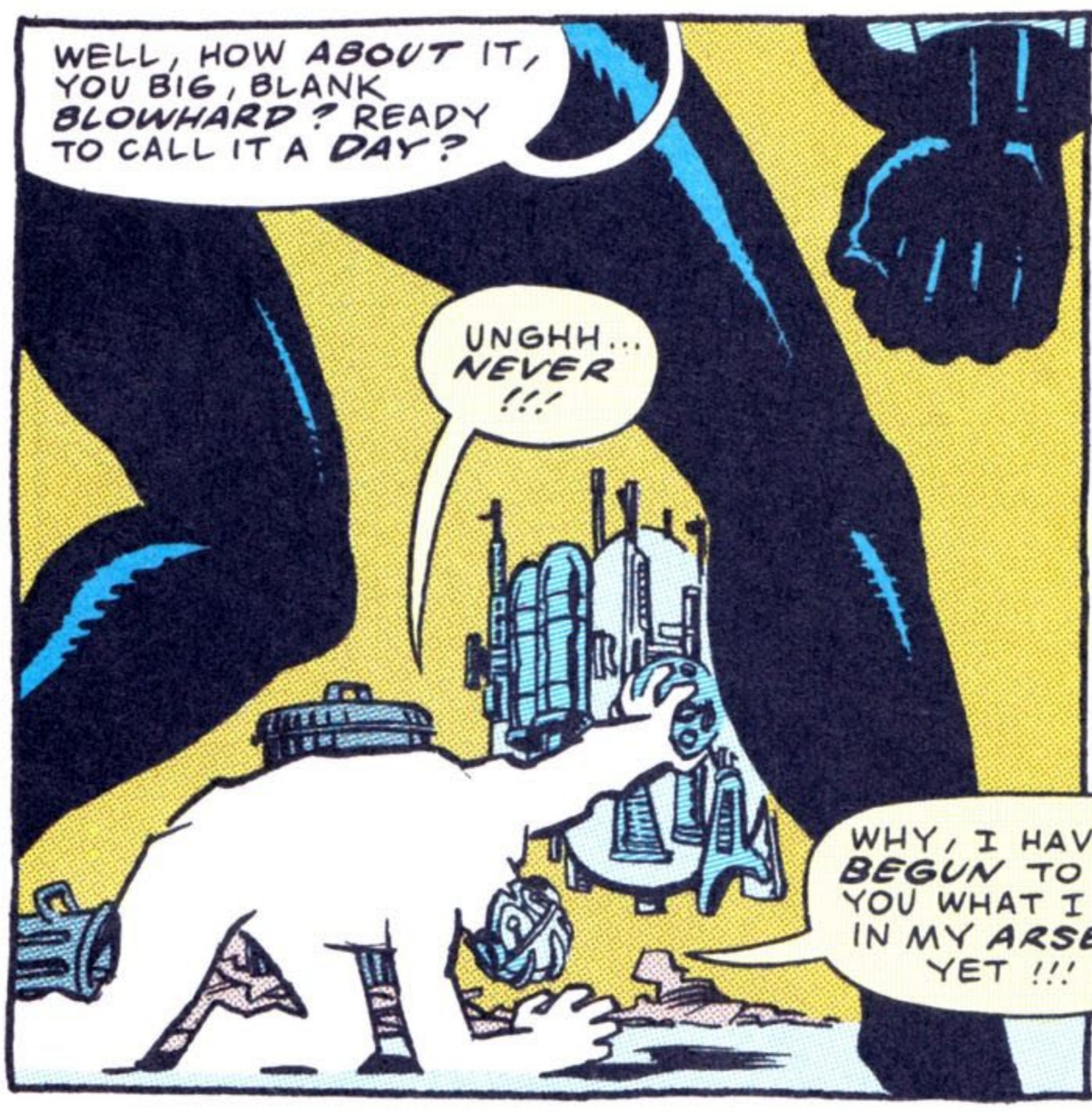

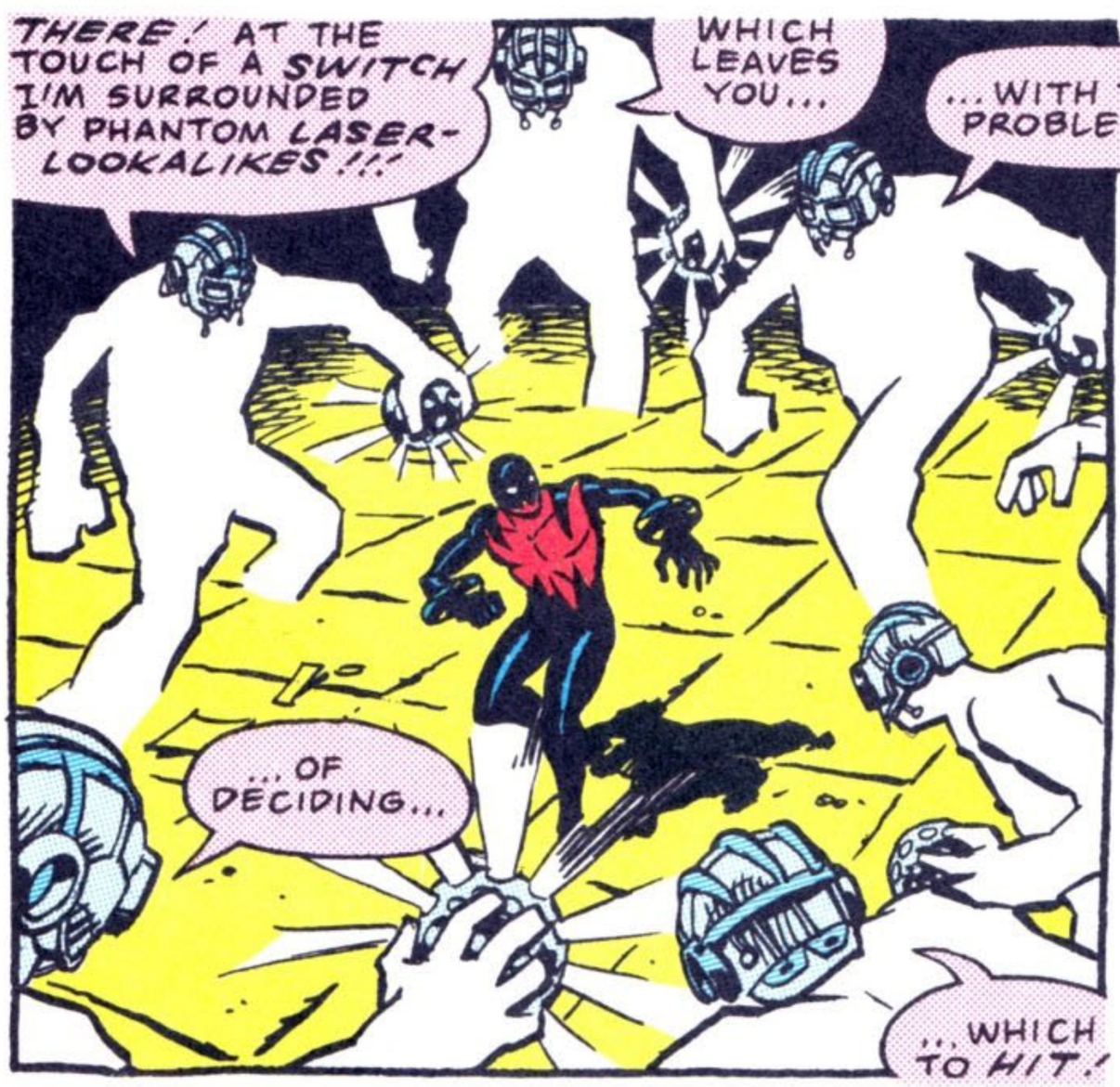


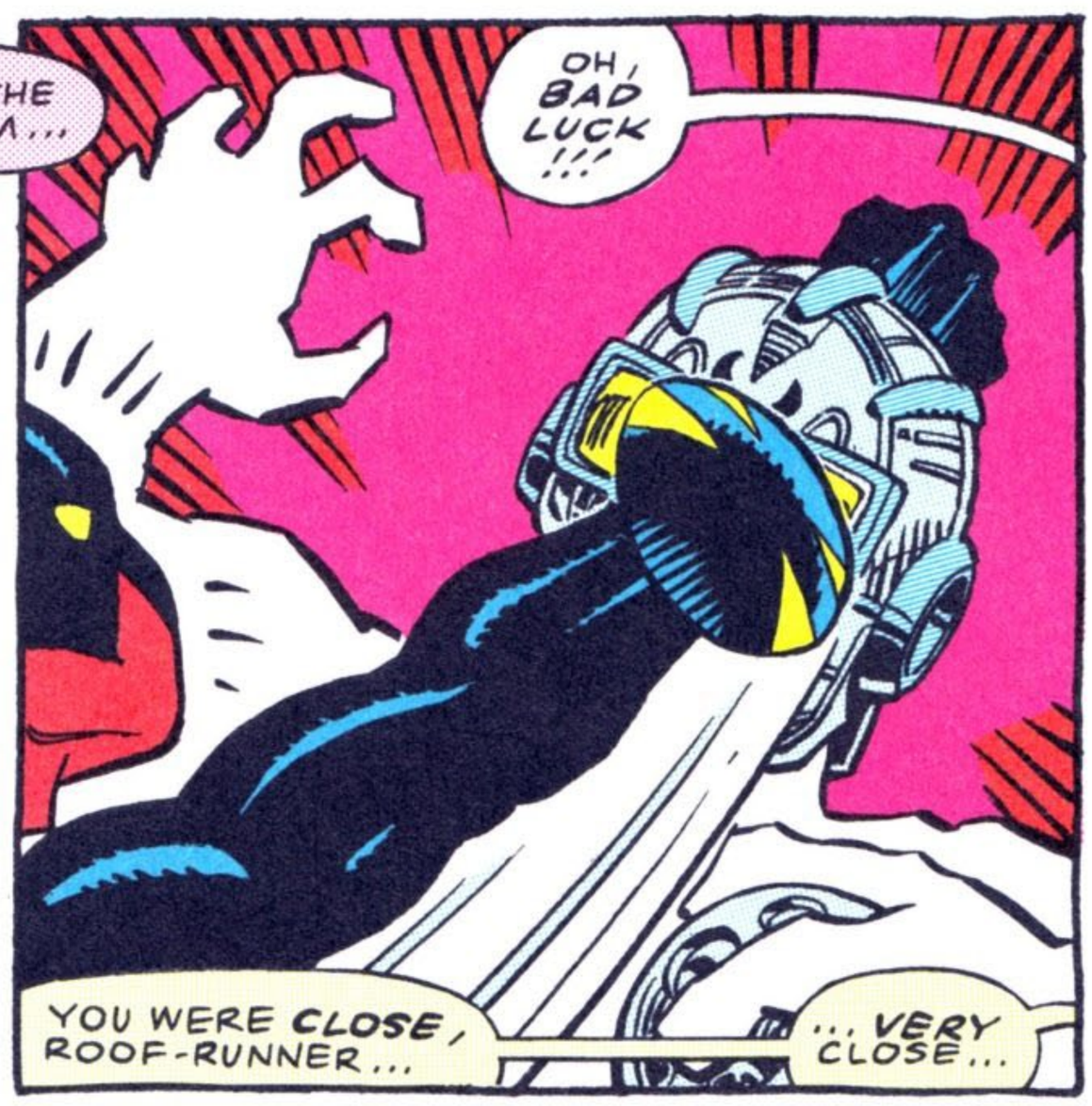

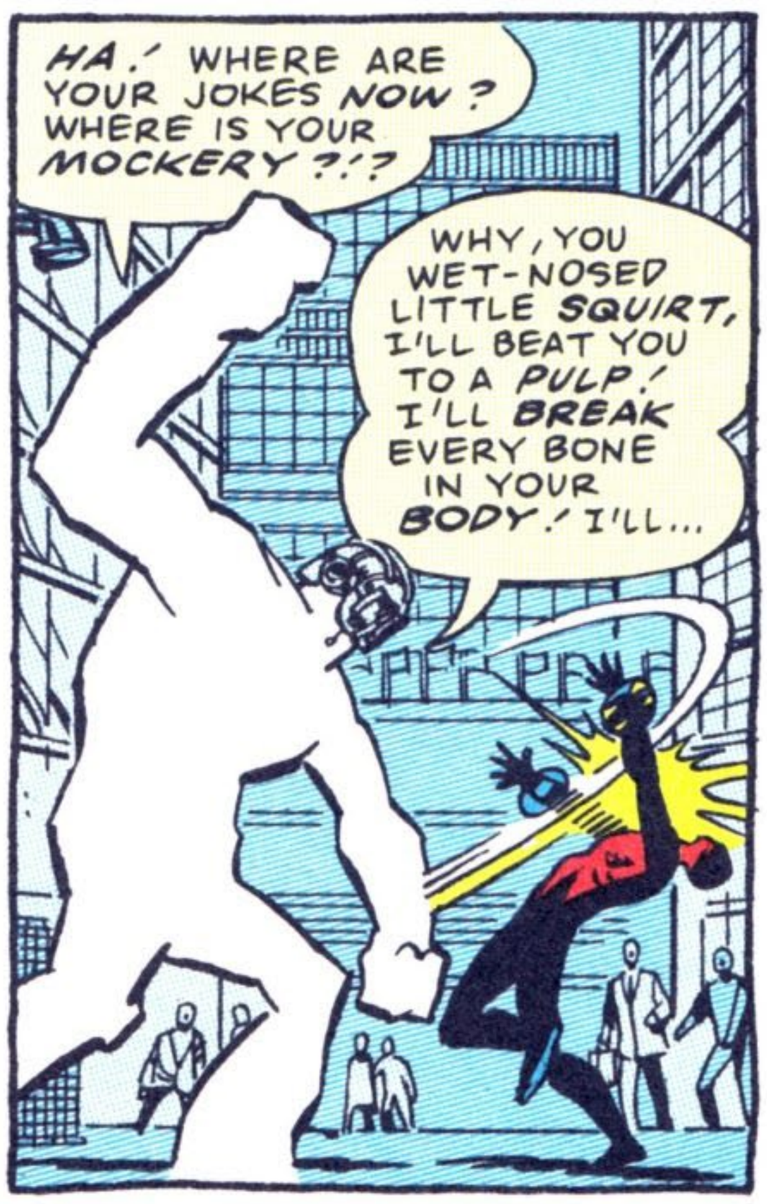

NO ONE ESCAPES... THE FURY™ and TALES OF THE UNCANNY™ are trademarks of Stephen R. Bissette, all rights reserved. The Fury, Hypernaut, Sky Solo, and N-Man are © and ™ Stephen R. Bissette, by contractual arrangement with the original co-creator, all rights reserved. See http://63comic.blogspot.com/p/aboutcopyright.html for more details

NO ONE ESCAPES… THE FURY™ and TALES OF THE UNCANNY™ are trademarks of Stephen R. Bissette, all rights reserved. The Fury, Hypernaut, Sky Solo, and N-Man are © and ™ Stephen R. Bissette, by contractual arrangement with the original co-creator, all rights reserved. See http://63comic.blogspot.com/p/aboutcopyright.html for more details

NO ONE ESCAPES... THE FURY™ and TALES OF THE UNCANNY™ are trademarks of Stephen R. Bissette, all rights reserved. The Fury, Hypernaut, Sky Solo, and N-Man are © and ™ Stephen R. Bissette, by contractual arrangement with the original co-creator, all rights reserved. See http://63comic.blogspot.com/p/aboutcopyright.html for more details

UNLIKE OTHER DINOSAURS, IT'S BRAIN'S PROPORTIONATE TO ITS BODY! I GUESS THAT EXTRA BRAIN-SIZE EXPLAINS ITS MENTAL POWERS!
MENTAL POWERS! --SHEESH!
HORUS AND HIS SOLAR STAFF SHOULD HANDLE THIS ... NOT ME AND TWO HANDFULS OF DIRT!
...AND U.S.A'S IN DALLAS ...!
...SO I GUESS I'LL JUST HAVE TO DO!
BUT HE AIN'T AROUND ...!
HEY, GORGEOUS, I CAUGHT YOUR ACT!
BELIEVE ME, ONE DAY, YOU ARE GONNA BE BIG!
MHUHN?!
HERE, LEMME SHOW YOU A TRICK OF MY OWN--
NOW YOU SEE ME...
NOW YOU DON'T!!!
GRROOAARRGHH! MY EYES!!!
YOU INSUFFERABLE GNAT! I'LL REND YOU LIMB FROM LIMB!!!
OH, YEAH? AND HOW ARE YOU GONNA DO THAT WITH EENTSY LITTLE ARMS THAT ARE TOO SHORT TO REACH YOUR HEAD?
IN FACT, I JUST FIGURED OUT WHY TYRANNOSAURS DIDN'T WEAR HATS!!!
INSOLENT CUR!!
SSSS

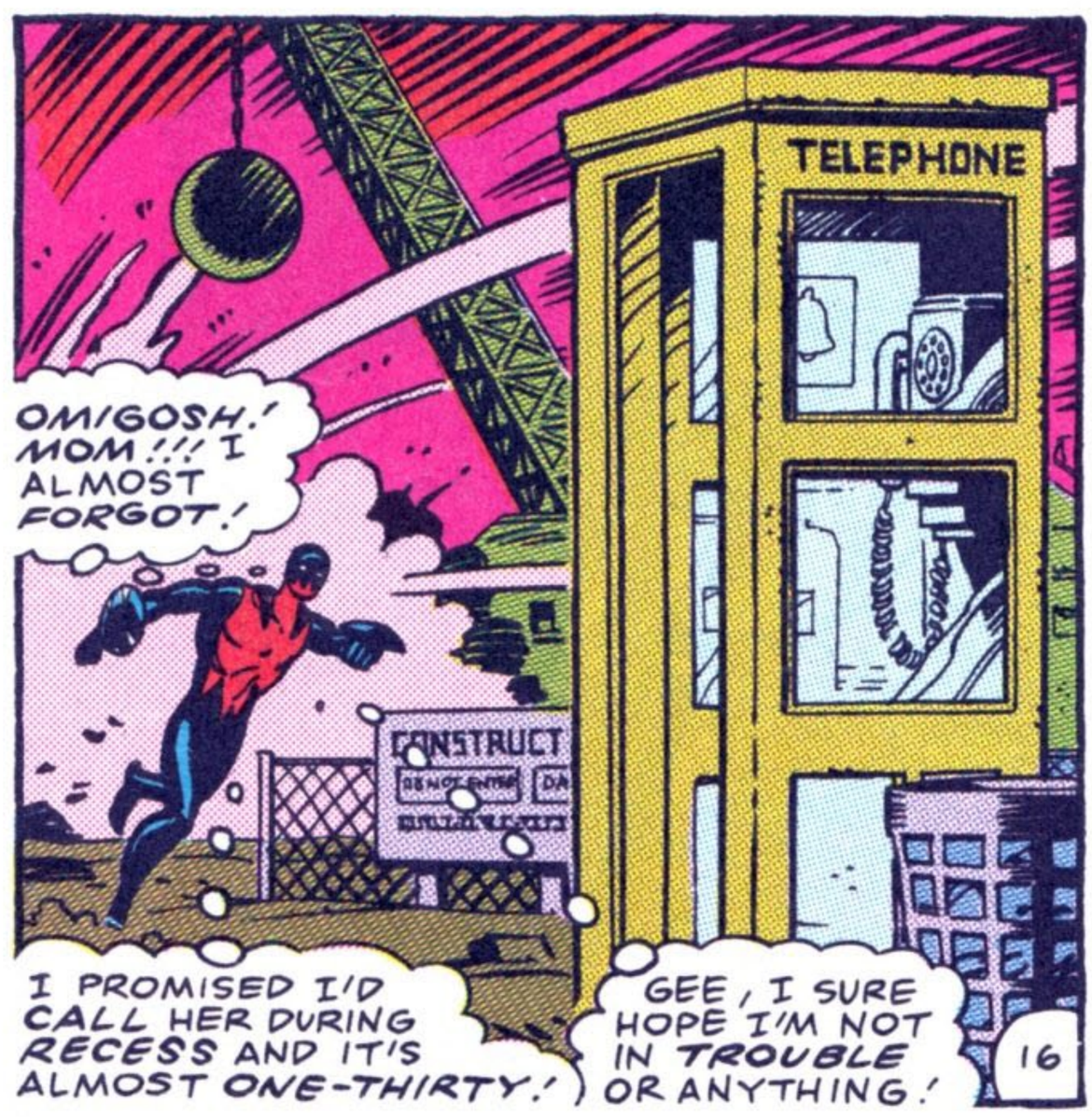




NO ONE ESCAPES... THE FURY™ and TALES OF THE UNCANNY™ are trademarks of Stephen R. Bissette, all rights reserved. The Fury, Hypernaut, Sky Solo, and N-Man are © and ™ Stephen R. Bissette, by contractual arrangement with the original co-creator, all rights reserved. See http://63comic.blogspot.com/p/aboutcopyright.html for more details

CONTINUED AFTER NEXT PAGE

NO ONE ESCAPES... THE FURY™ and TALES OF THE UNCANNY™ are trademarks of Stephen R. Bissette, all rights reserved. The Fury, Hypernaut, Sky Solo, and N-Man are © and ™ Stephen R. Bissette, by contractual arrangement with the original co-creator, all rights reserved. See http://63comic.blogspot.com/p/aboutcopyright.html for more details

NO ONE ESCAPES… THE FURY™ and TALES OF THE UNCANNY™ are trademarks of Stephen R. Bissette, all rights reserved. The Fury, Hypernaut, Sky Solo, and N-Man are © and ™ Stephen R. Bissette, by contractual arrangement with the original co-creator, all rights reserved. See http://63comic.blogspot.com/p/aboutcopyright.html for more details

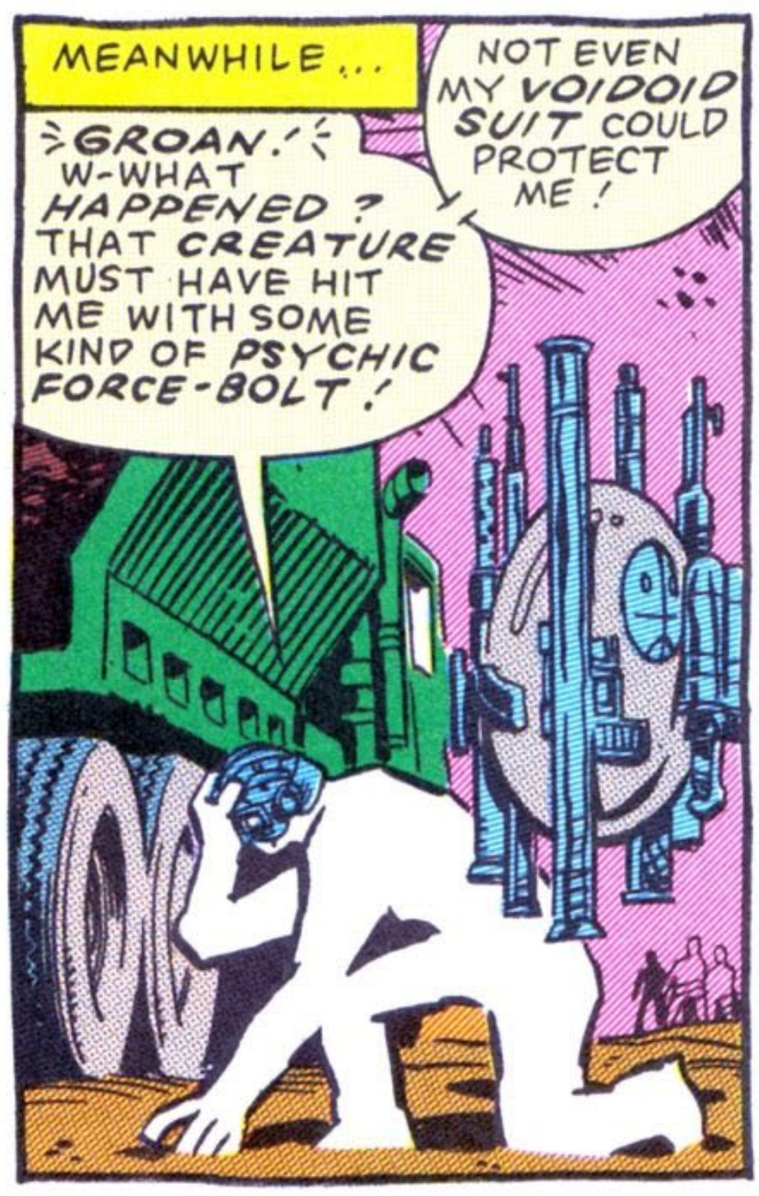

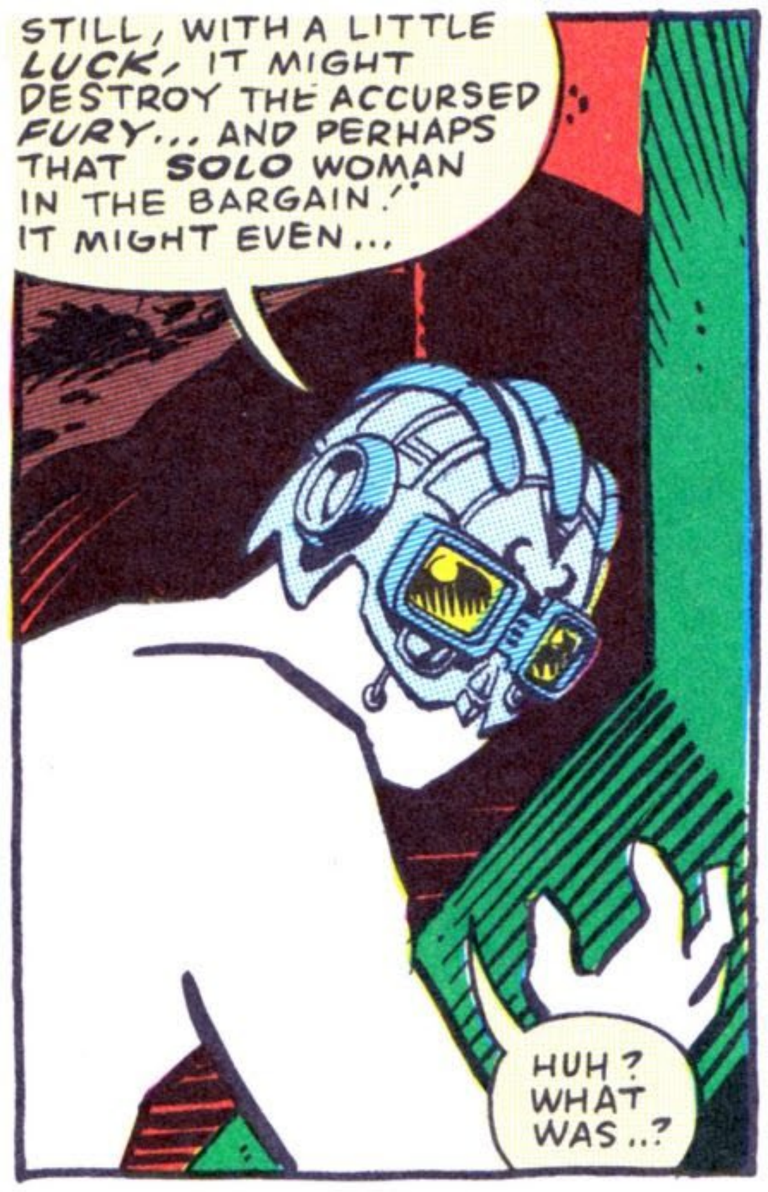


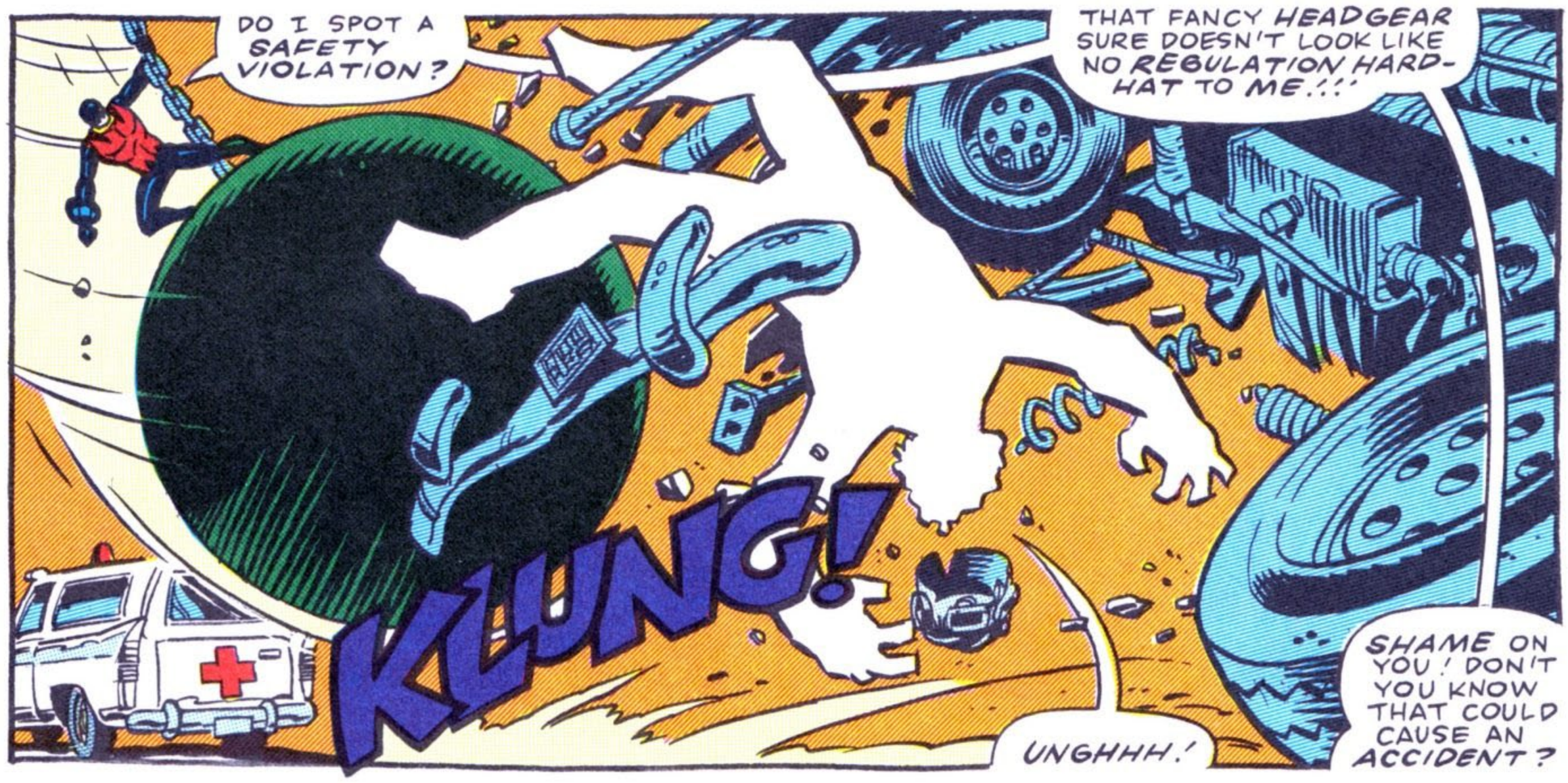

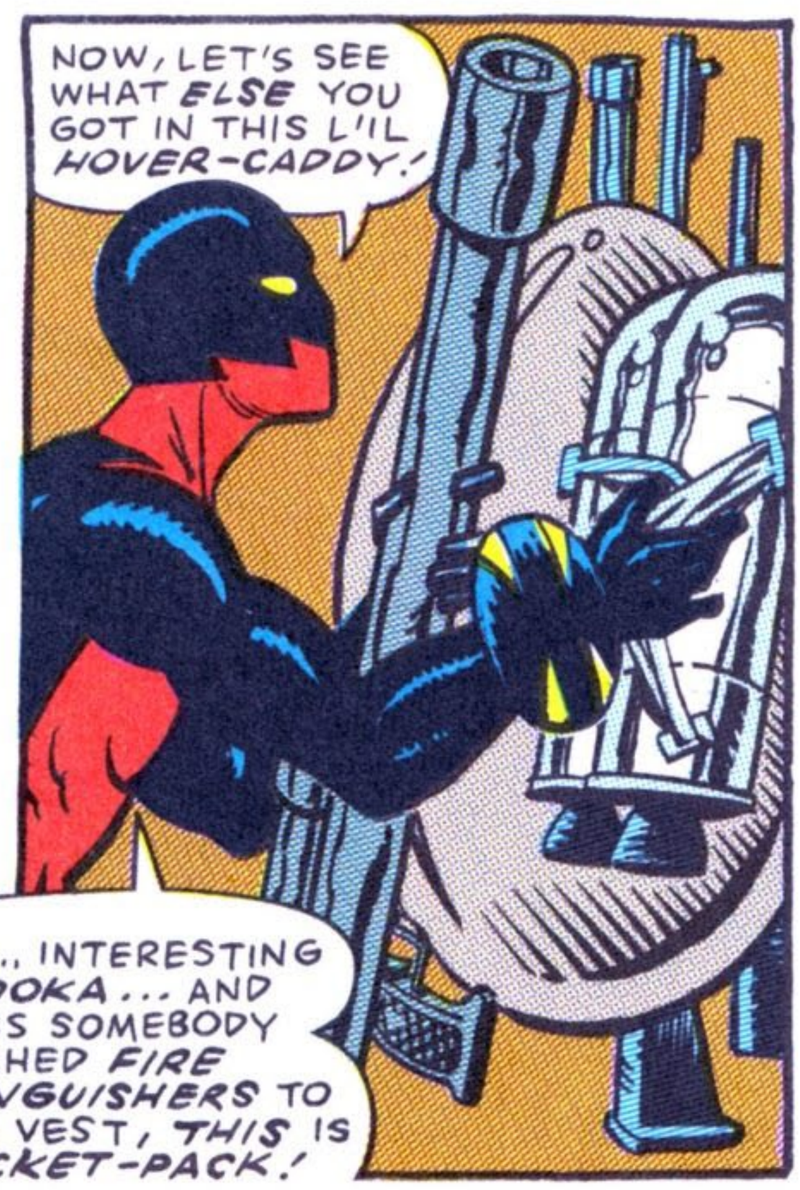

NO ONE ESCAPES... THE FURY™ and TALES OF THE UNCANNY™ are trademarks of Stephen R. Bissette, all rights reserved. The Fury, Hypernaut, Sky Solo, and N-Man are © and ™ Stephen R. Bissette, by contractual arrangement with the original co-creator, all rights reserved. See http://63comic.blogspot.com/p/aboutcopyright.html for more details

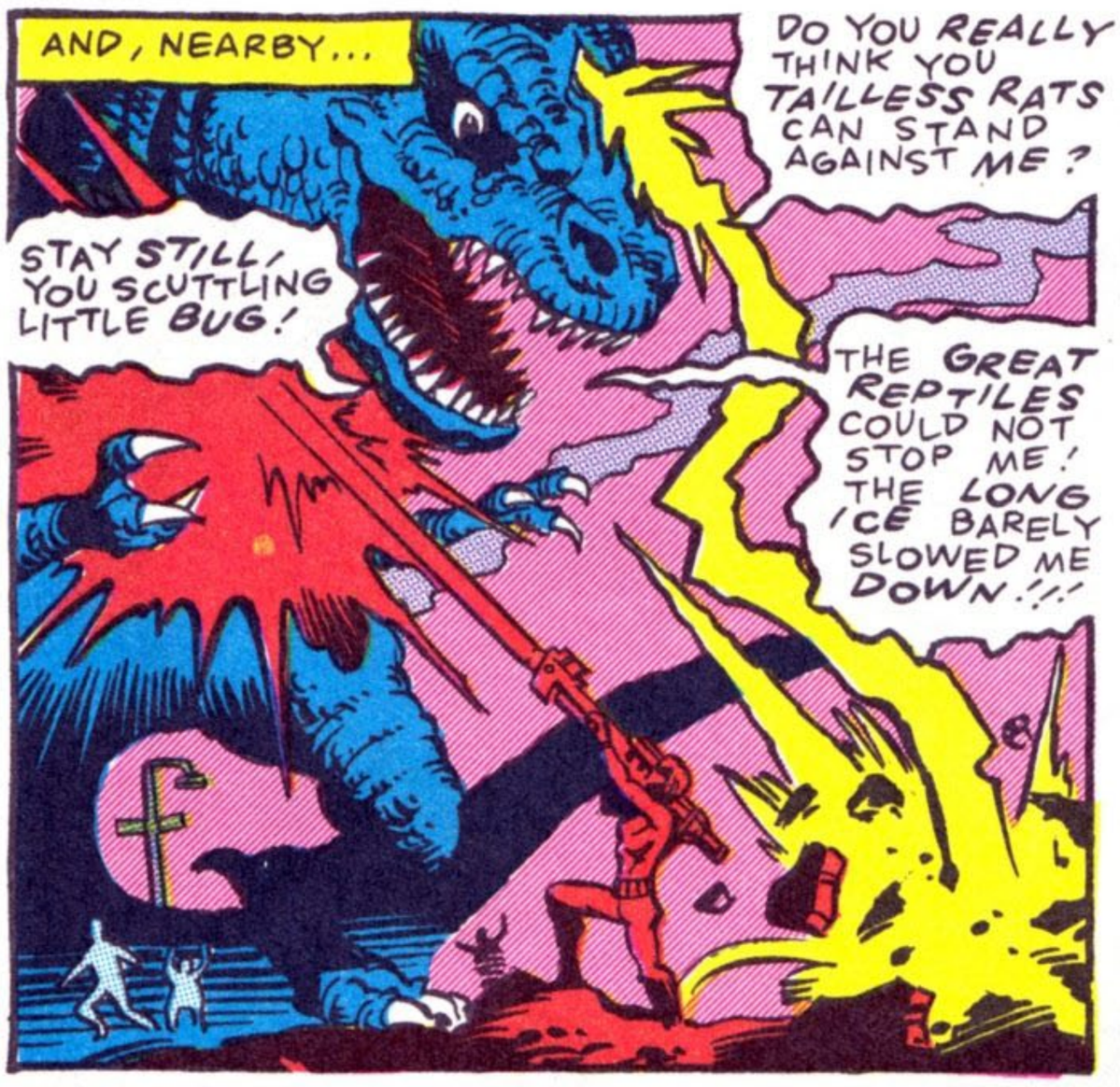

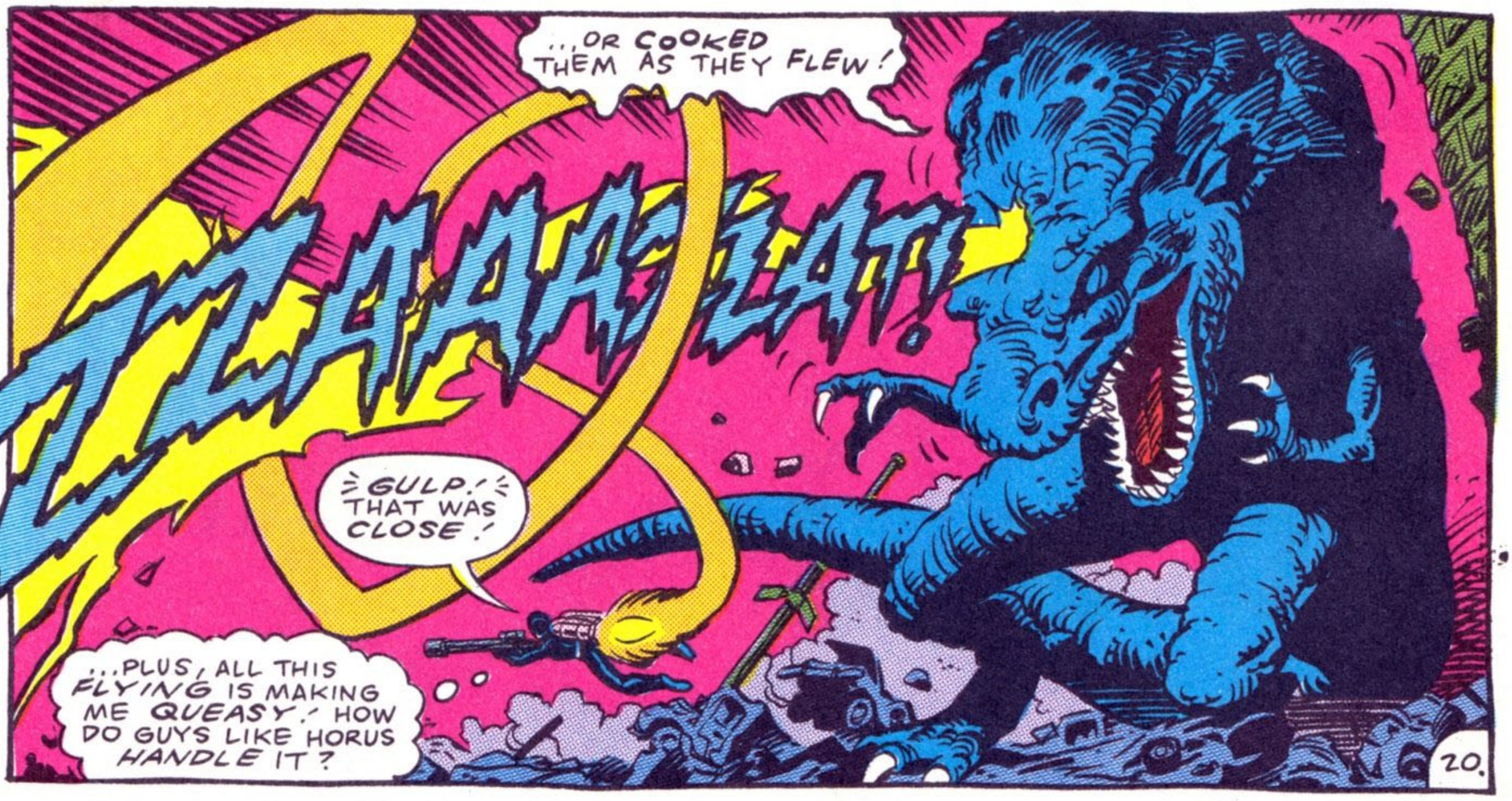




NO ONE ESCAPES... THE FURY™ and TALES OF THE UNCANNY™ are trademarks of Stephen R. Bissette, all rights reserved. The Fury, Hypernaut, Sky Solo, and N-Man are © and ™ Stephen R. Bissette, by contractual arrangement with the original co-creator, all rights reserved. See http://63comic.blogspot.com/p/aboutcopyright.html for more details

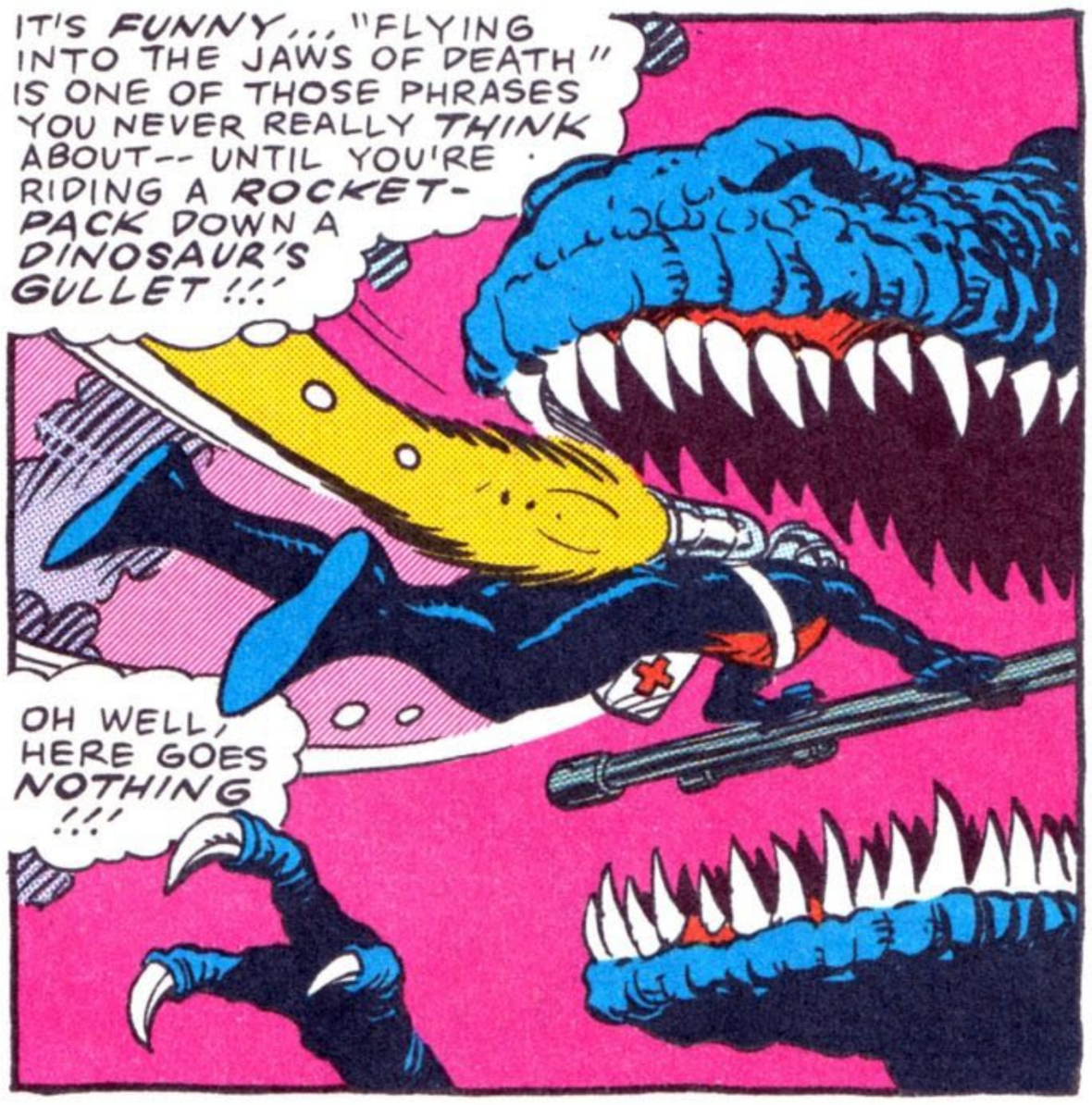


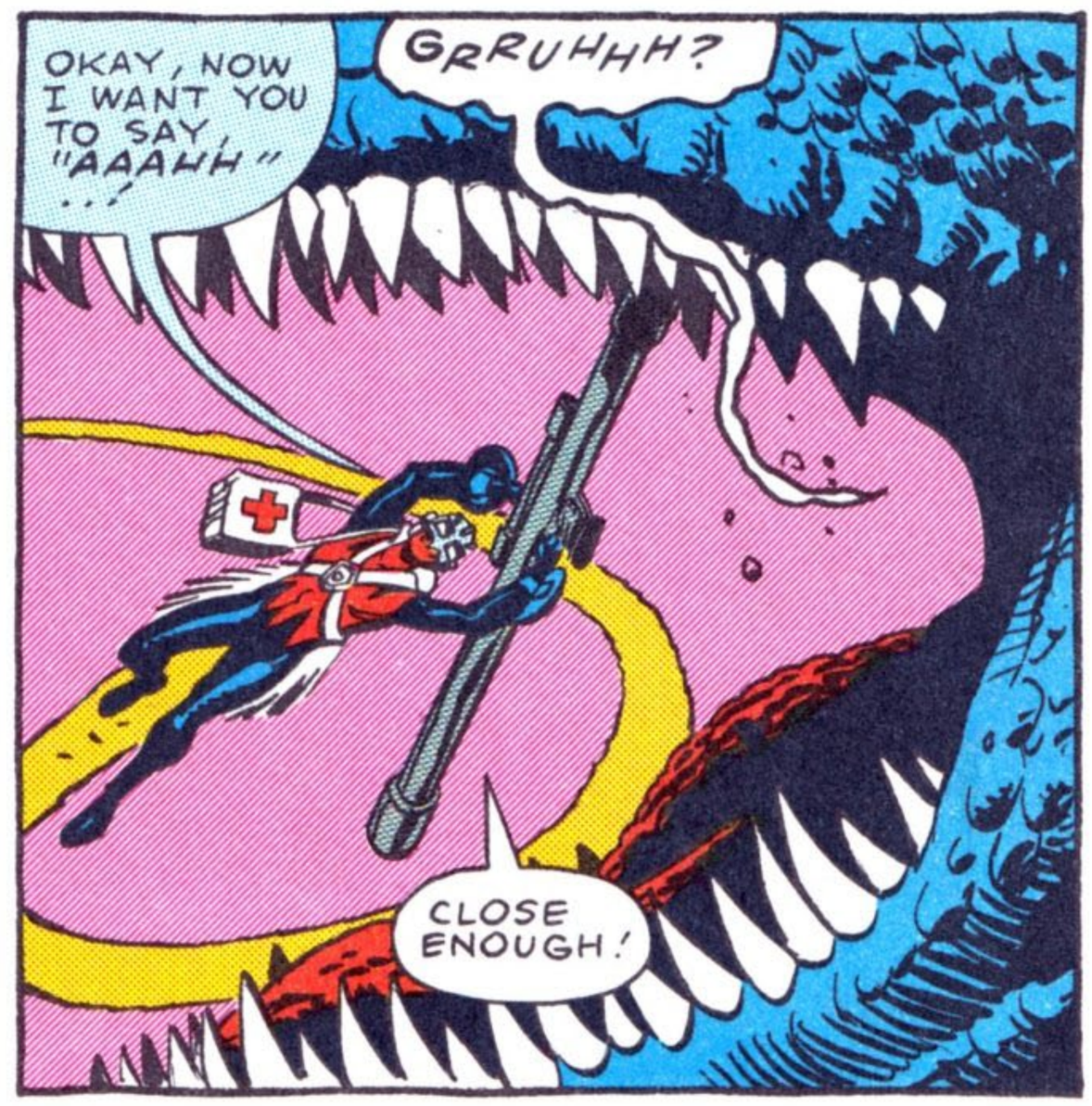

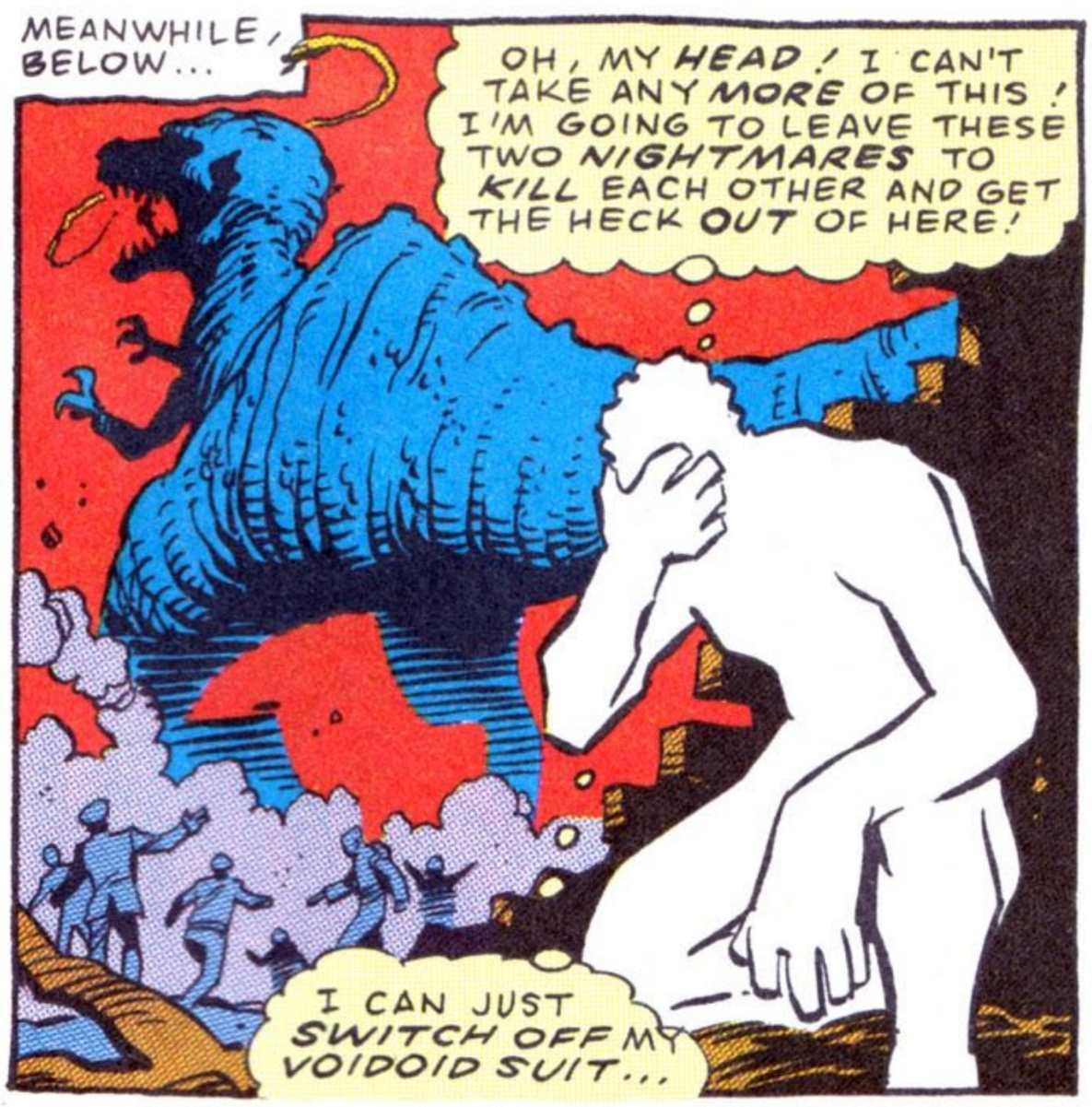

NO ONE ESCAPES… THE FURY™ and TALES OF THE UNCANNY™ are trademarks of Stephen R. Bissette, all rights reserved. The Fury, Hypernaut, Sky Solo, and N-Man are © and ™ Stephen R. Bissette, by contractual arrangement with the original co-creator, all rights reserved. See http://63comic.blogspot.com/p/aboutcopyright.html for more details

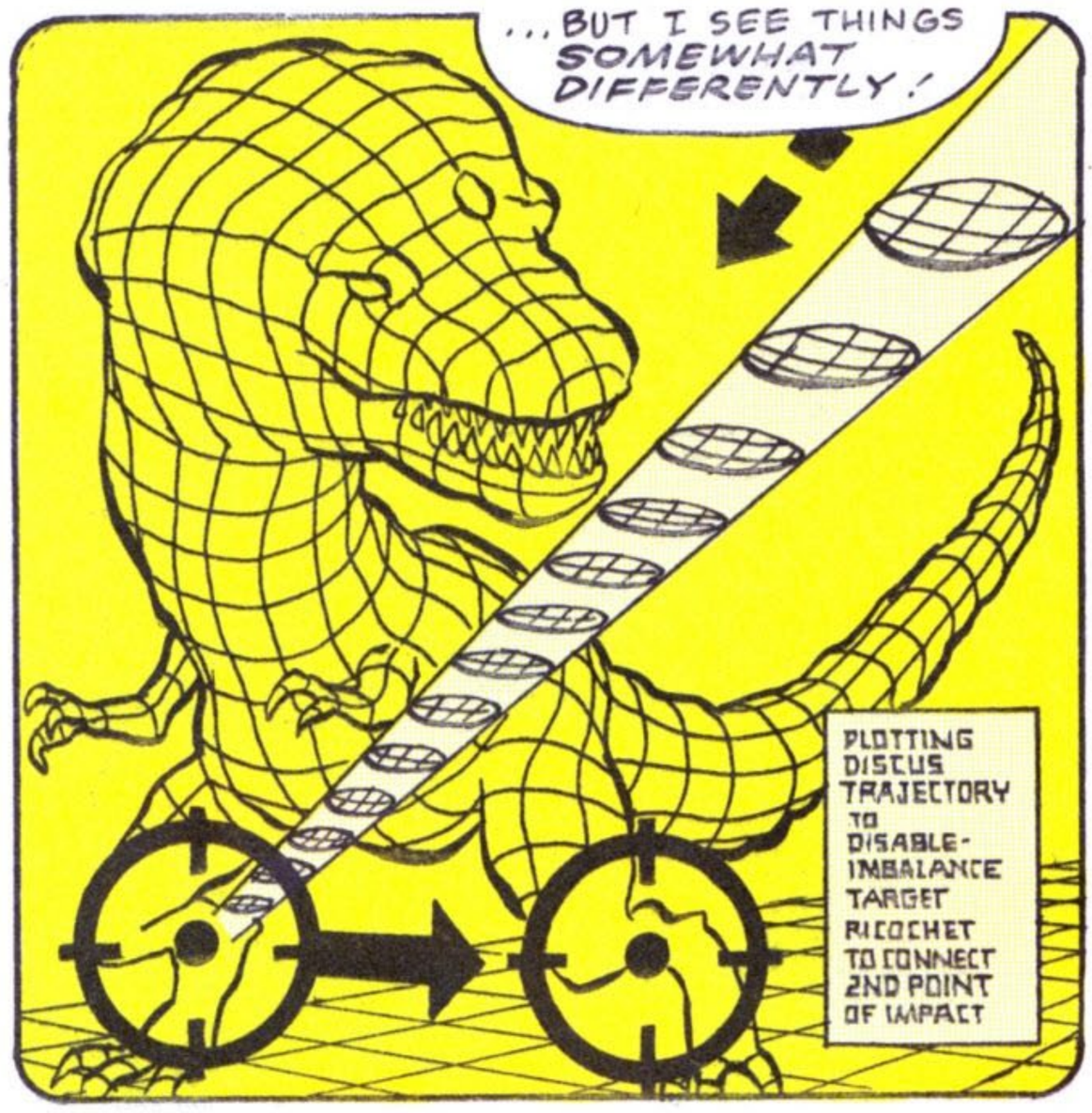

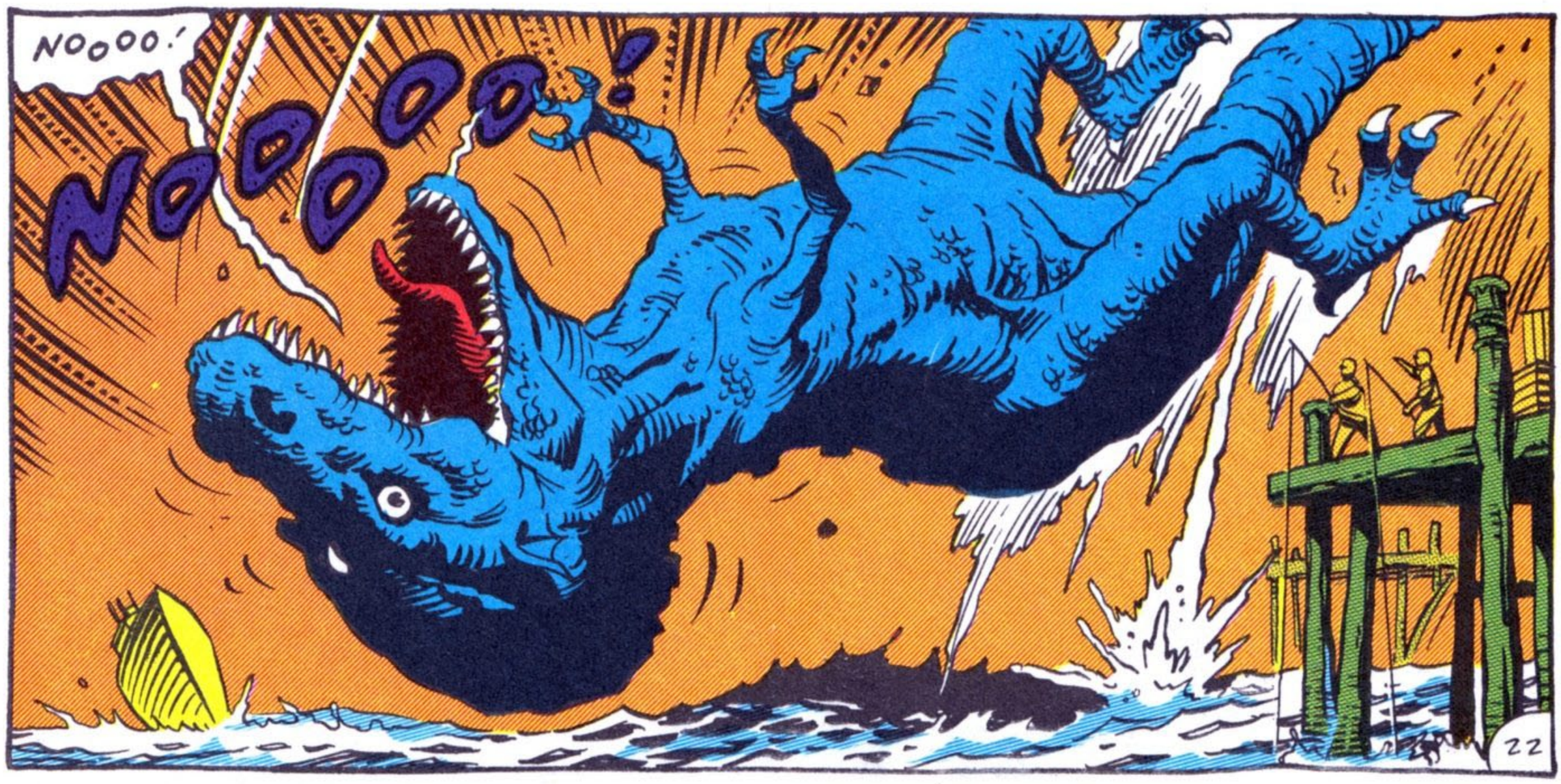


NO ONE ESCAPES... THE FURY™ and TALES OF THE UNCANNY™ are trademarks of Stephen R. Bissette, all rights reserved. The Fury, Hypernaut, Sky Solo, and N-Man are © and ™ Stephen R. Bissette, by contractual arrangement with the original co-creator, all rights reserved. See http://63comic.blogspot.com/p/aboutcopyright.html for more details

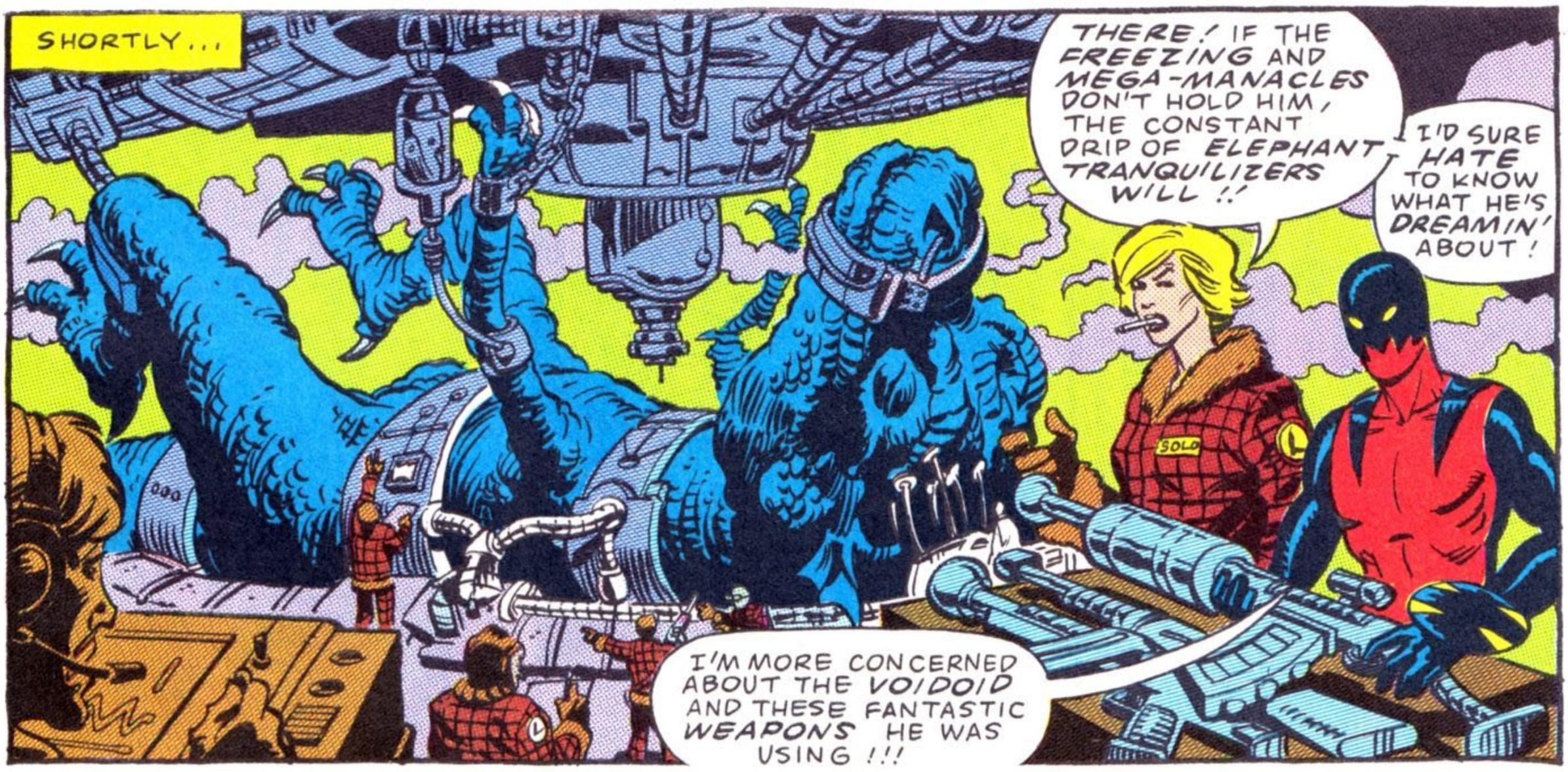

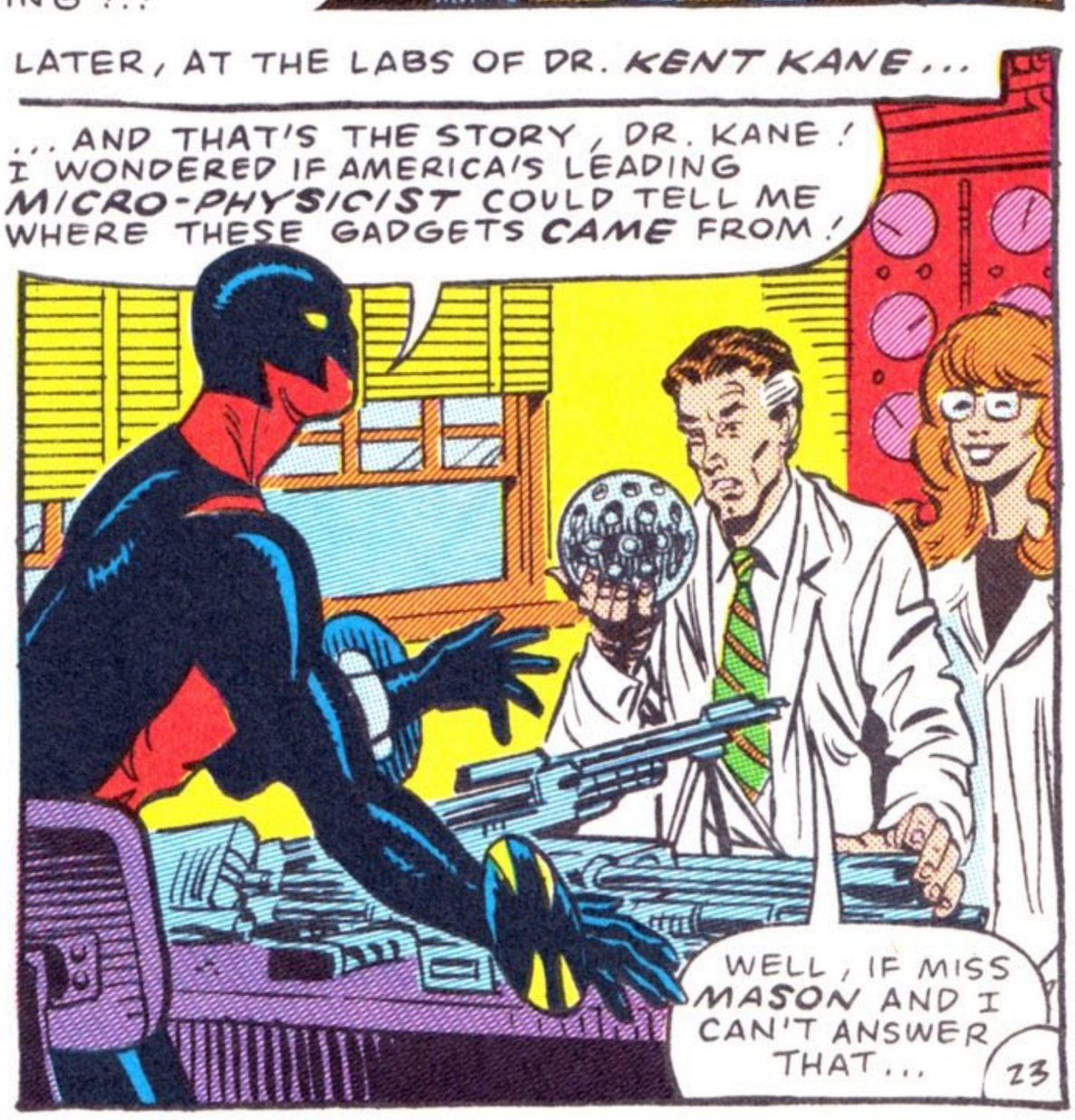




NO ONE ESCAPES... THE FURY™ and TALES OF THE UNCANNY™ are trademarks of Stephen R. Bissette, all rights reserved. The Fury, Hypernaut, Sky Solo, and N-Man are © and ™ Stephen R. Bissette, by contractual arrangement with the original co-creator, all rights reserved. See http://63comic.blogspot.com/p/aboutcopyright.html for more details

NEXT ISSUE: BE HERE IN THIRTY DAYS, TRAVELLER, WHEN U.S.A. DECIPHERS A "DOUBLE DEAL IN DALLAS" AND THE HURTLING HYPERNAUT LEARNS THAT "IT CAME FROM HIGHER SPACE", ALL IN TALES OF THE UNCANNY! -- SAY NO MORE!

NO ONE ESCAPES… THE FURY™ and TALES OF THE UNCANNY™ are trademarks of Stephen R. Bissette, all rights reserved. The Fury, Hypernaut, Sky Solo, and N-Man are © and ™ Stephen R. Bissette, by contractual arrangement with the original co-creator, all rights reserved. See http://63comic.blogspot.com/p/aboutcopyright.html for more details

NO ONE ESCAPES… THE FURY™ and TALES OF THE UNCANNY™ are trademarks of Stephen R. Bissette, all rights reserved. The Fury, Hypernaut, Sky Solo, and N-Man are © and ™ Stephen R. Bissette, by contractual arrangement with the original co-creator, all rights reserved. See http://63comic.blogspot.com/p/aboutcopyright.html for more details

NO ONE ESCAPES… THE FURY™ and TALES OF THE UNCANNY™ are trademarks of Stephen R. Bissette, all rights reserved. The Fury, Hypernaut, Sky Solo, and N-Man are © and ™ Stephen R. Bissette, by contractual arrangement with the original co-creator, all rights reserved. See http://63comic.blogspot.com/p/aboutcopyright.html for more details

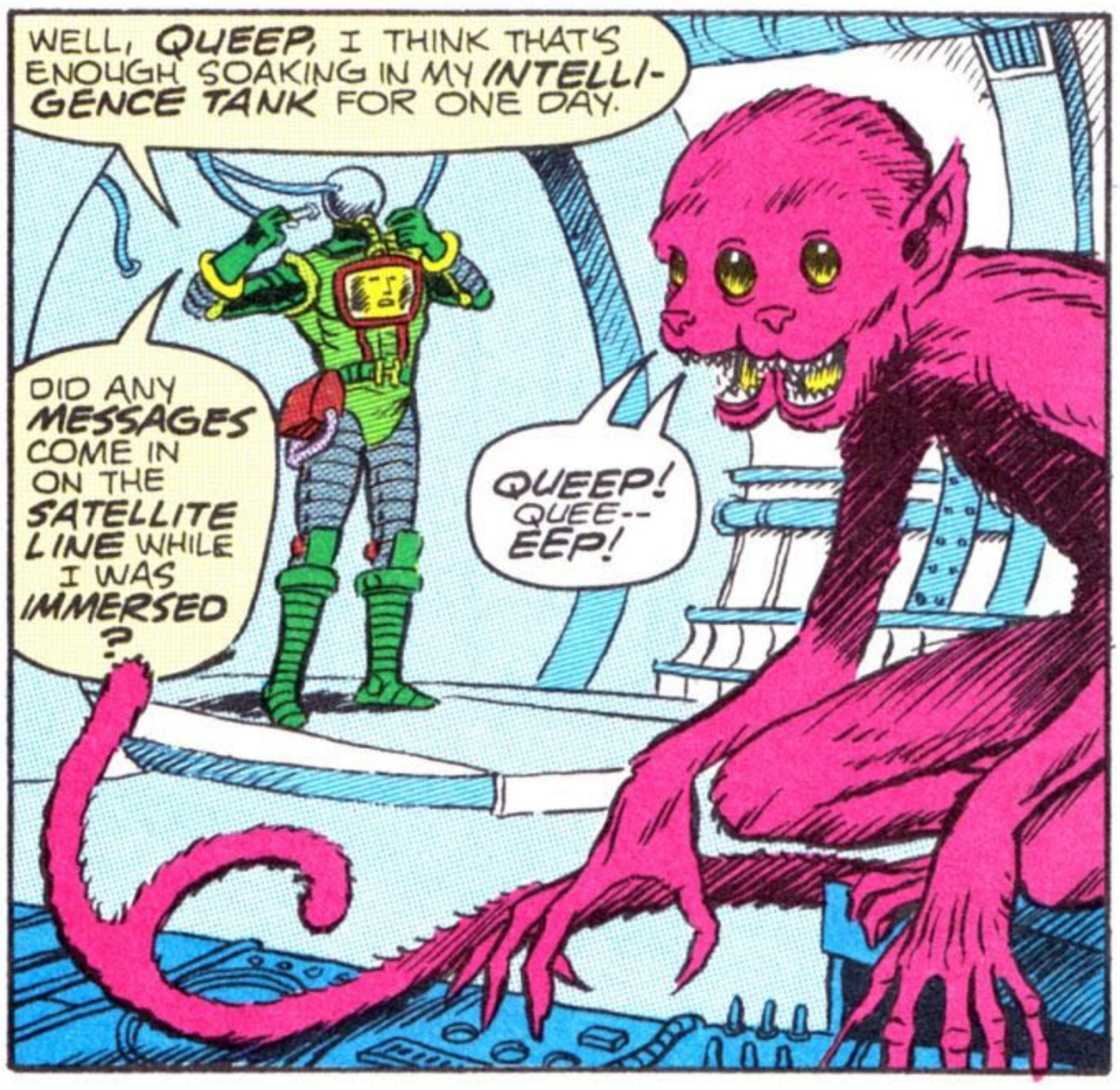


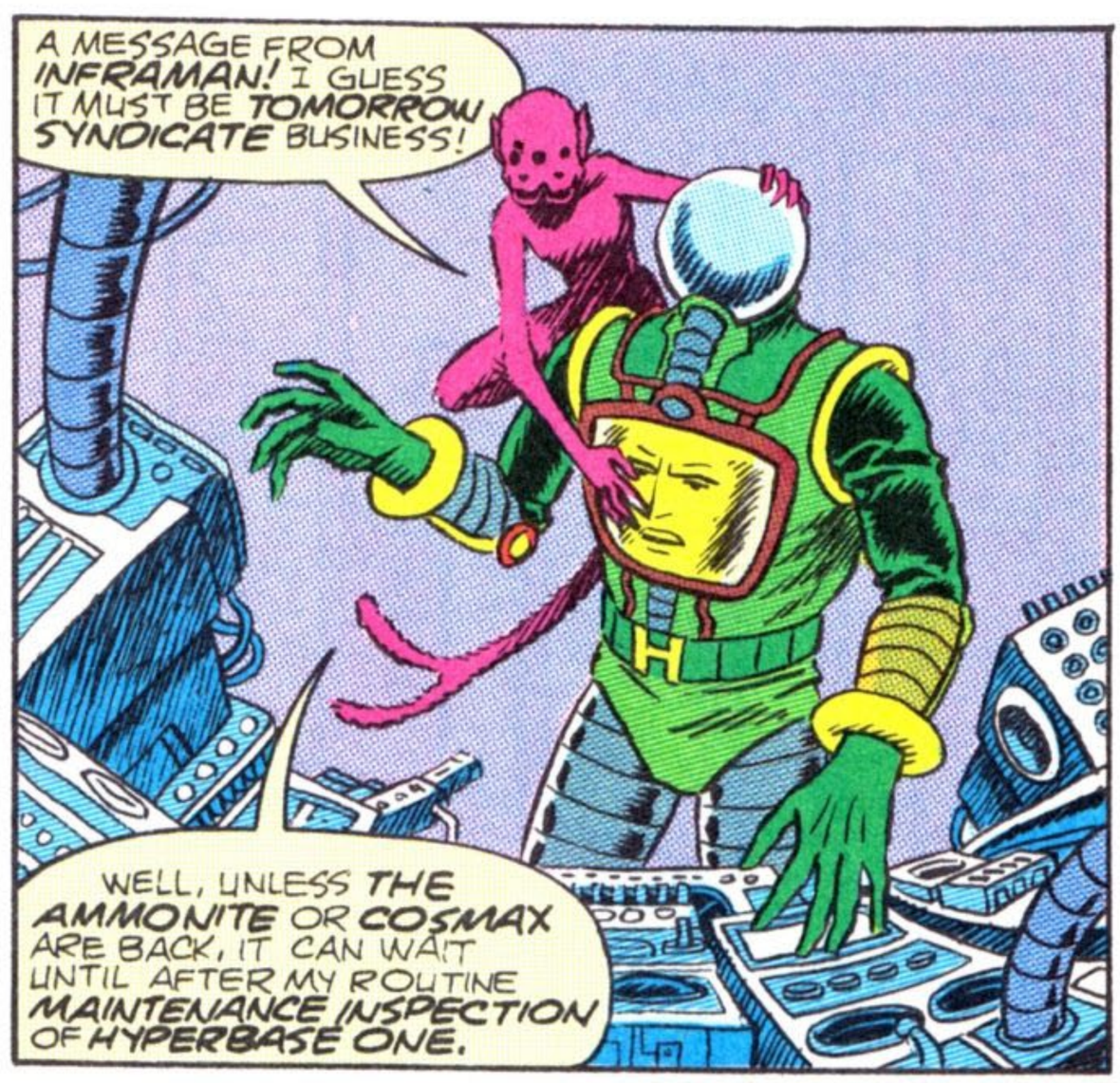


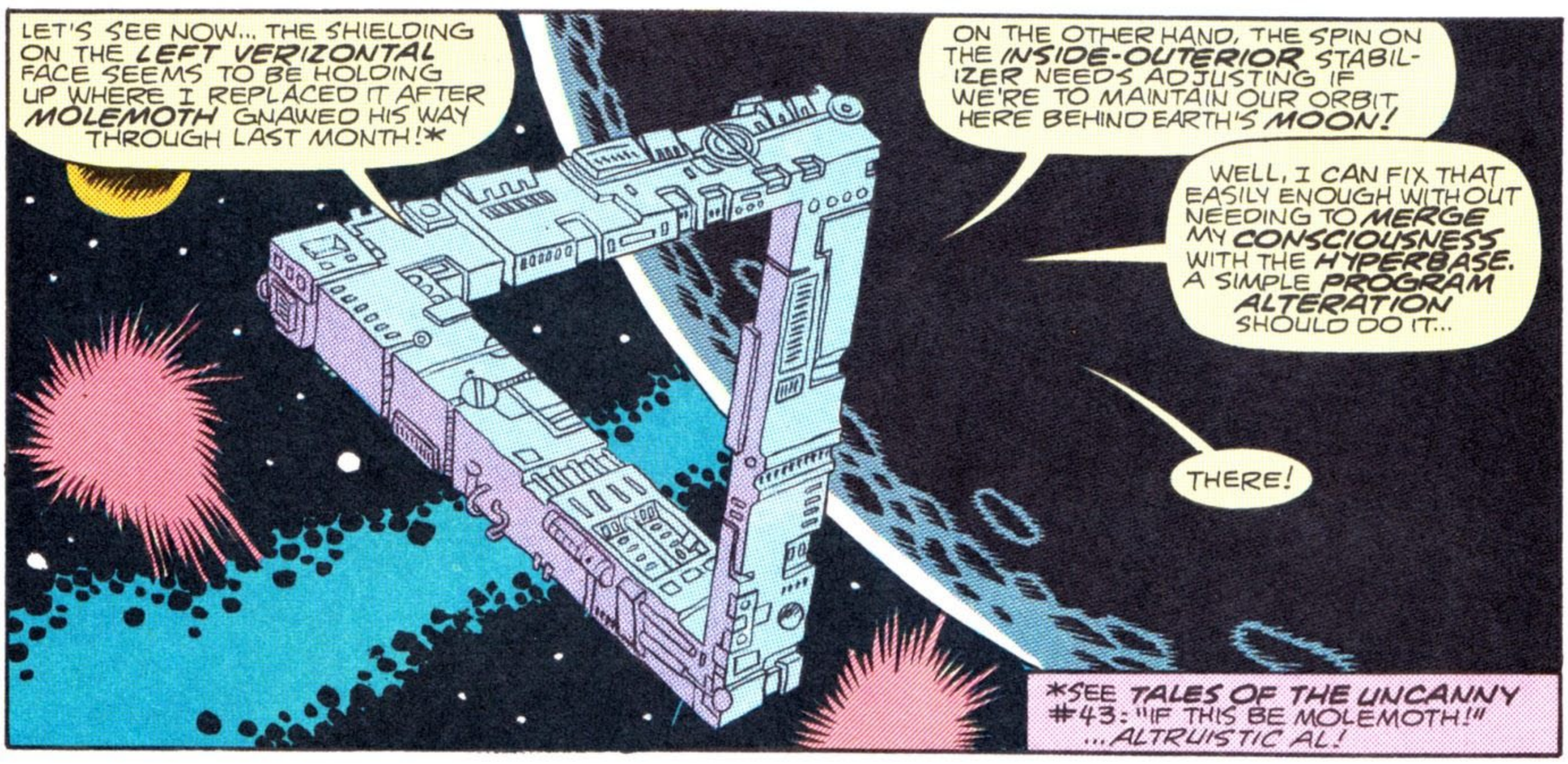


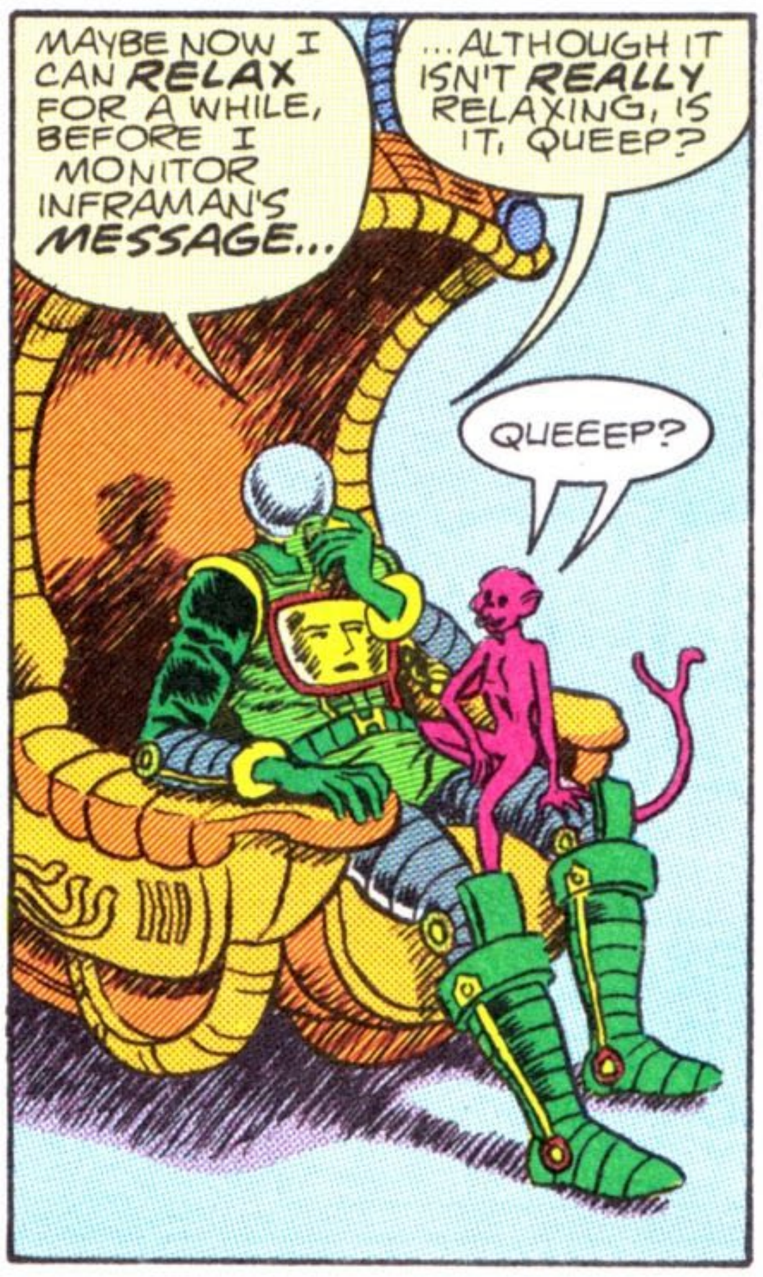


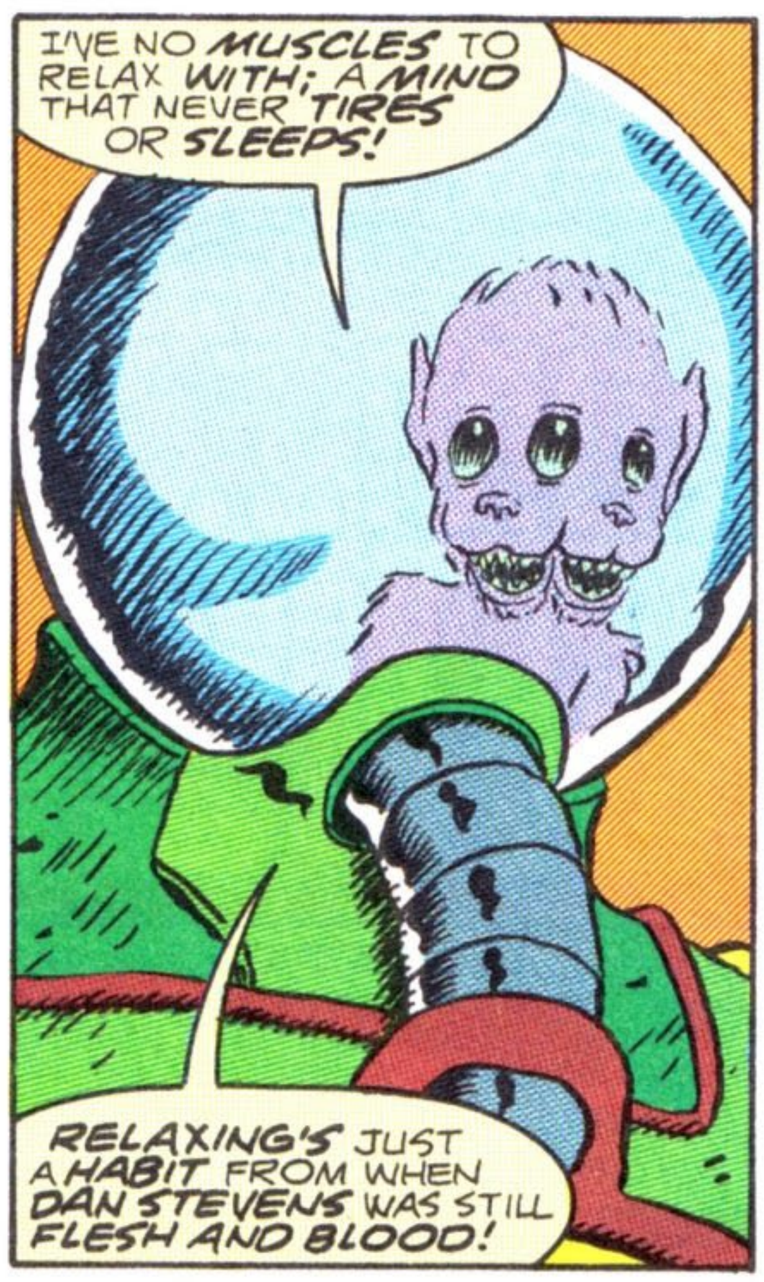

NO ONE ESCAPES… THE FURY™ and TALES OF THE UNCANNY™ are trademarks of Stephen R. Bissette, all rights reserved. The Fury, Hypernaut, Sky Solo, and N-Man are © and ™ Stephen R. Bissette, by contractual arrangement with the original co-creator, all rights reserved. See http://63comic.blogspot.com/p/aboutcopyright.html for more details

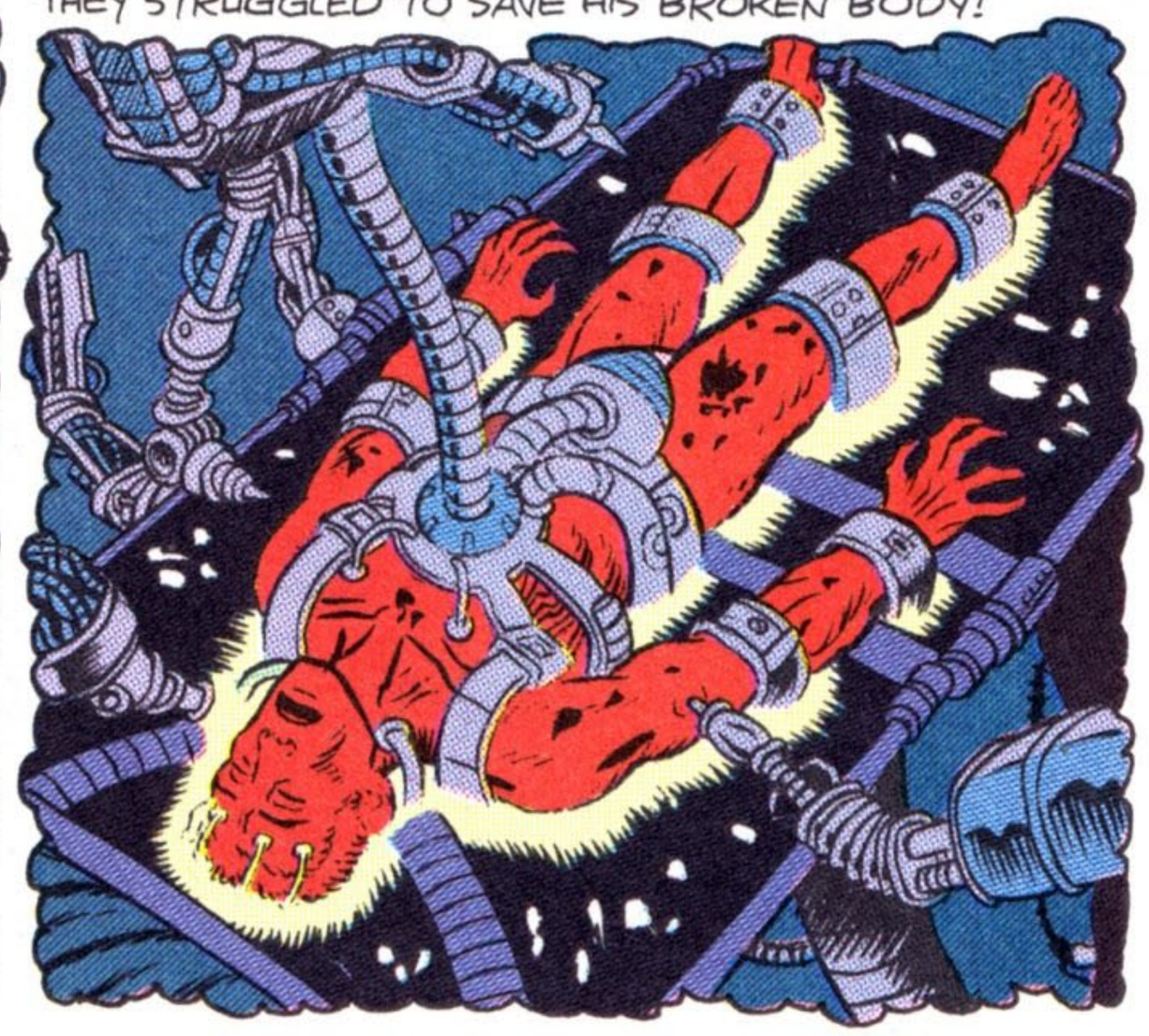


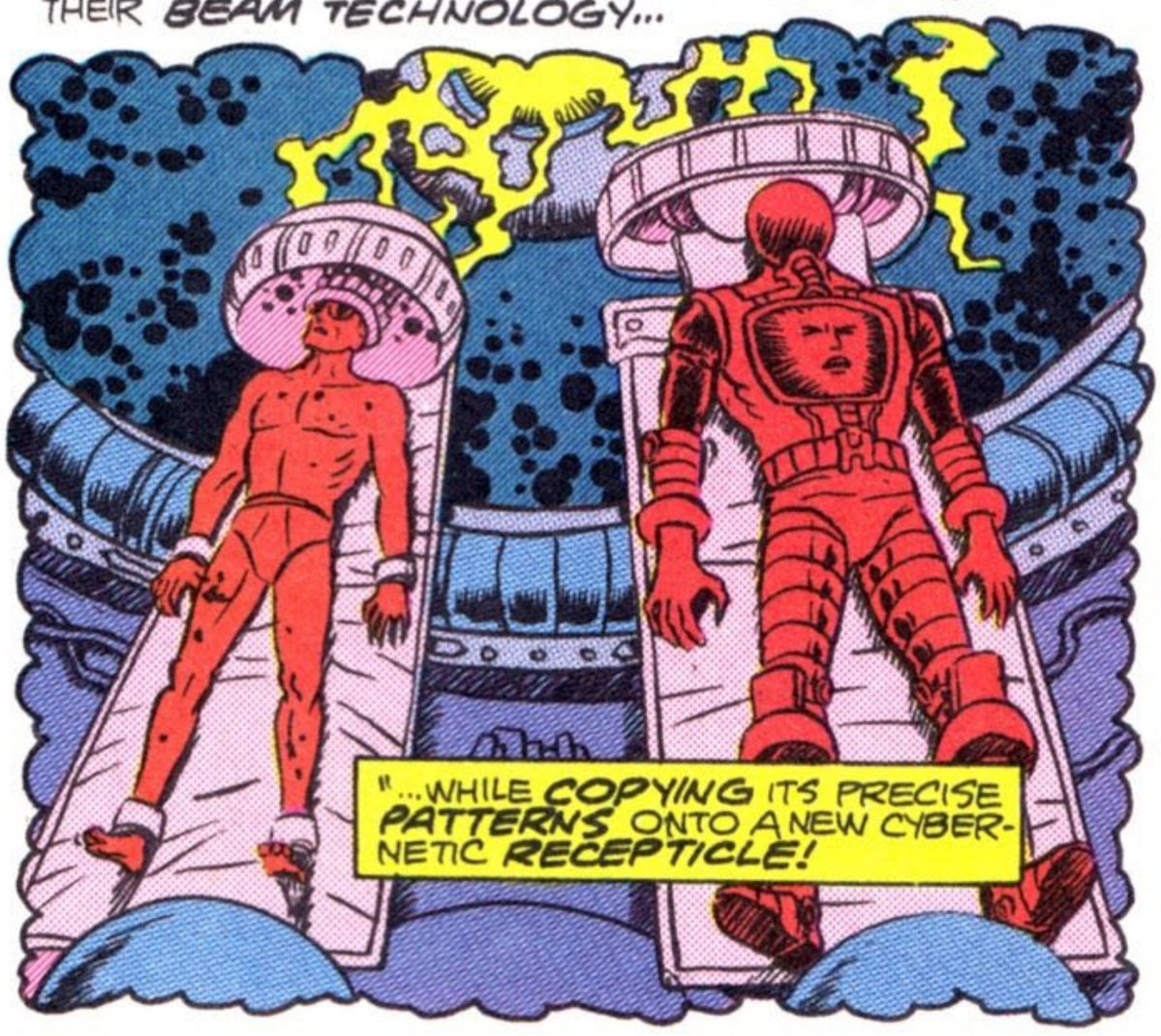


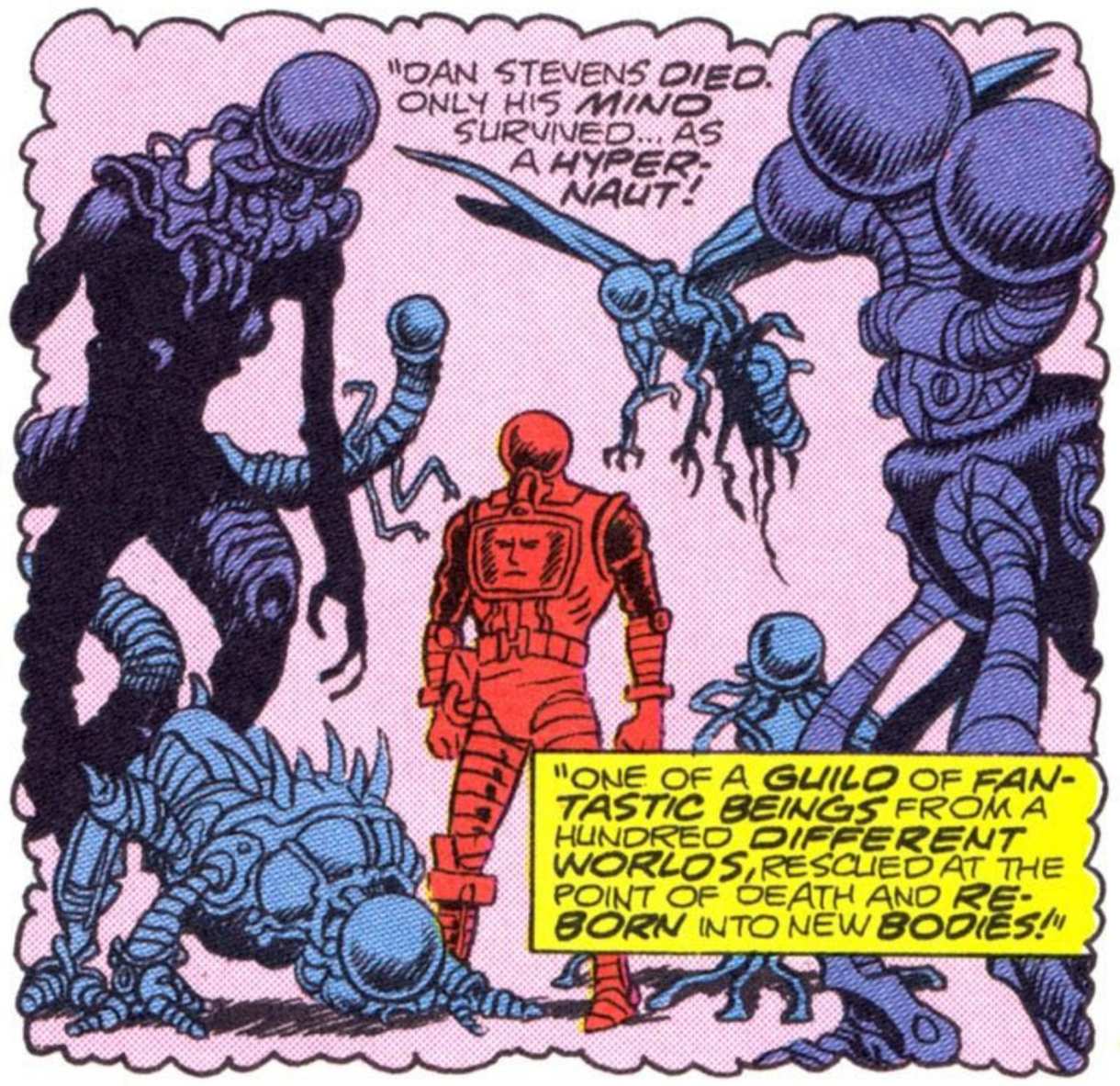

NO ONE ESCAPES… THE FURY™ and TALES OF THE UNCANNY™ are trademarks of Stephen R. Bissette, all rights reserved. The Fury, Hypernaut, Sky Solo, and N-Man are © and ™ Stephen R. Bissette, by contractual arrangement with the original co-creator, all rights reserved. See http://63comic.blogspot.com/p/aboutcopyright.html for more details

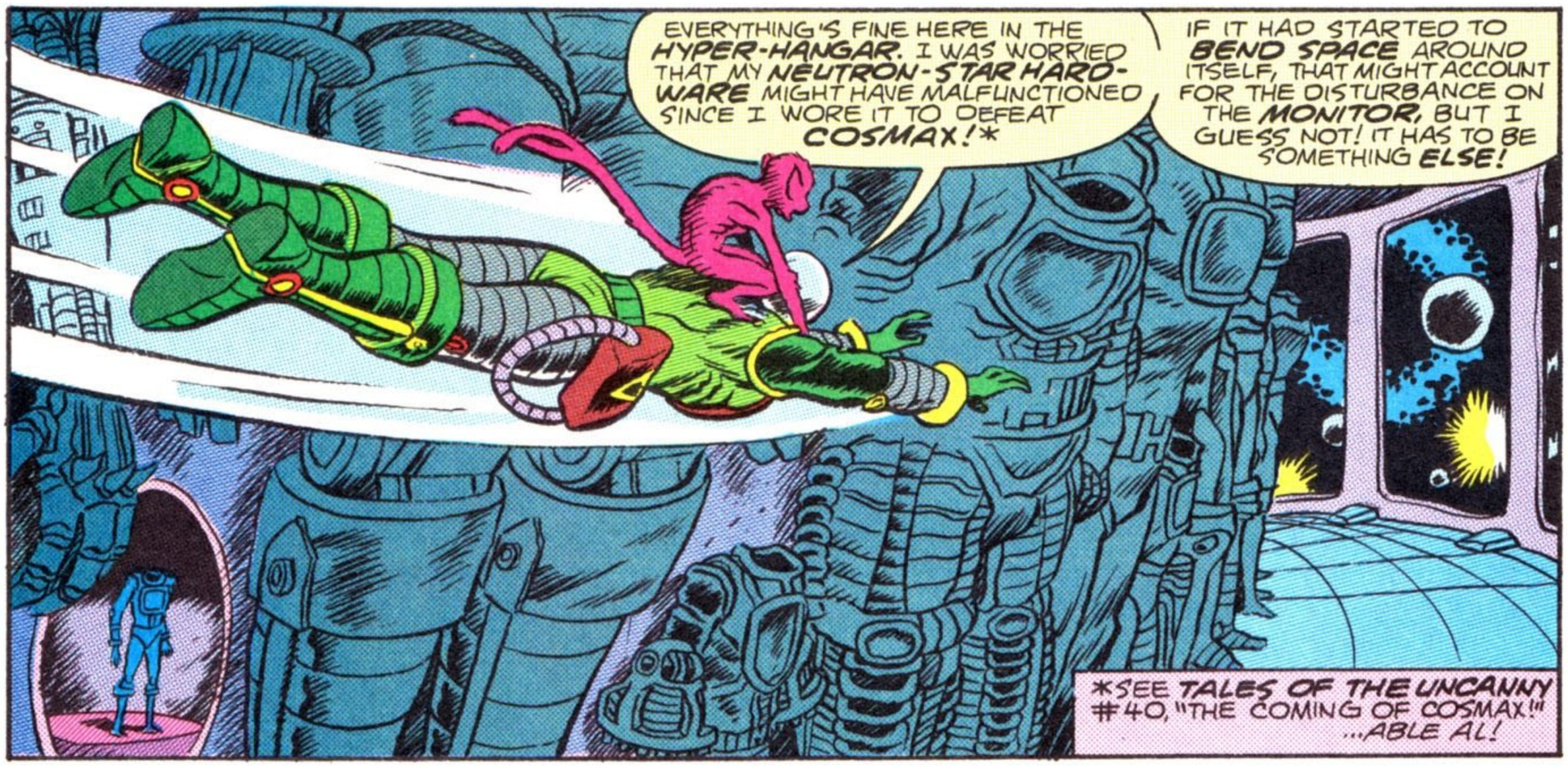


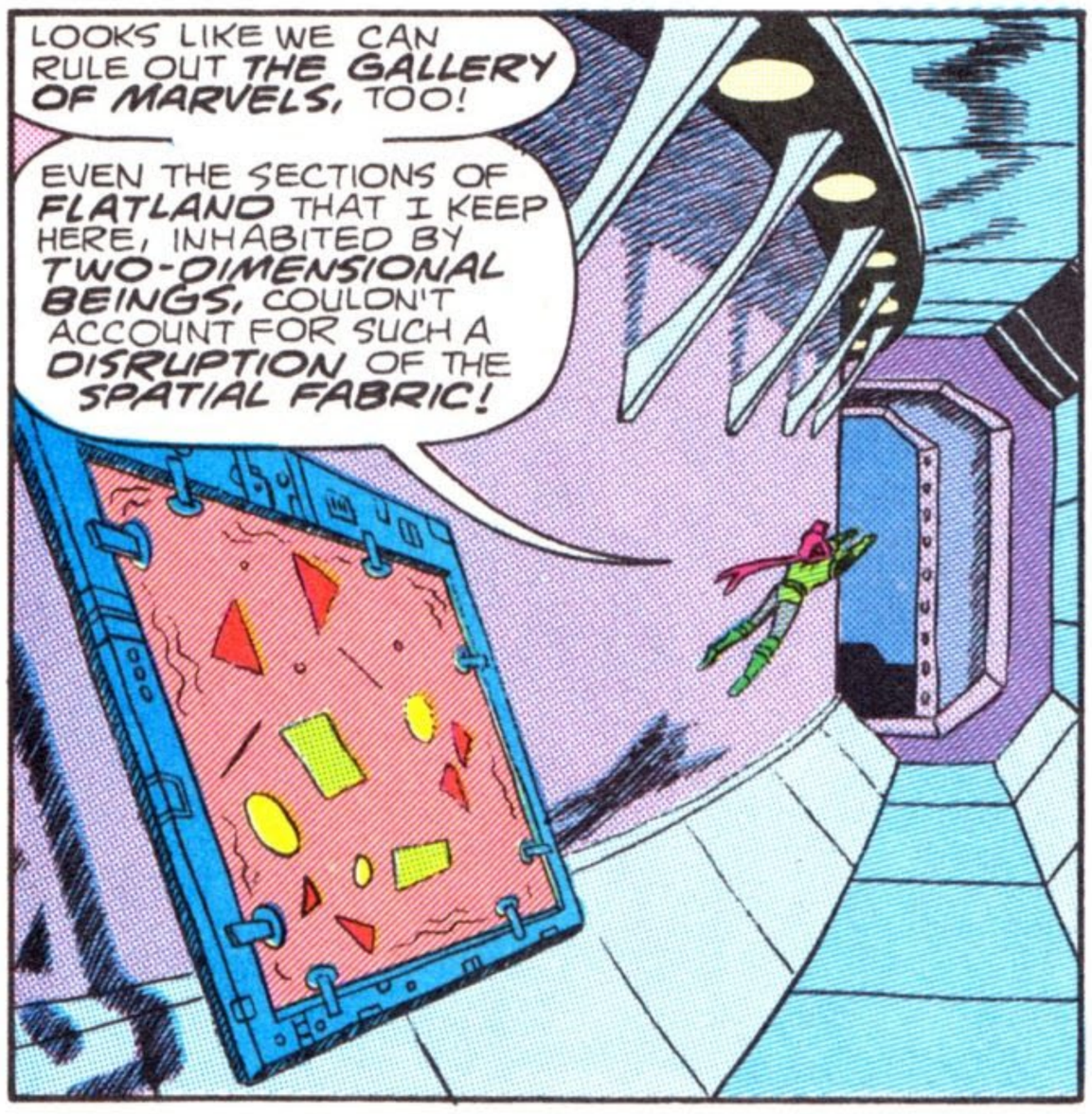


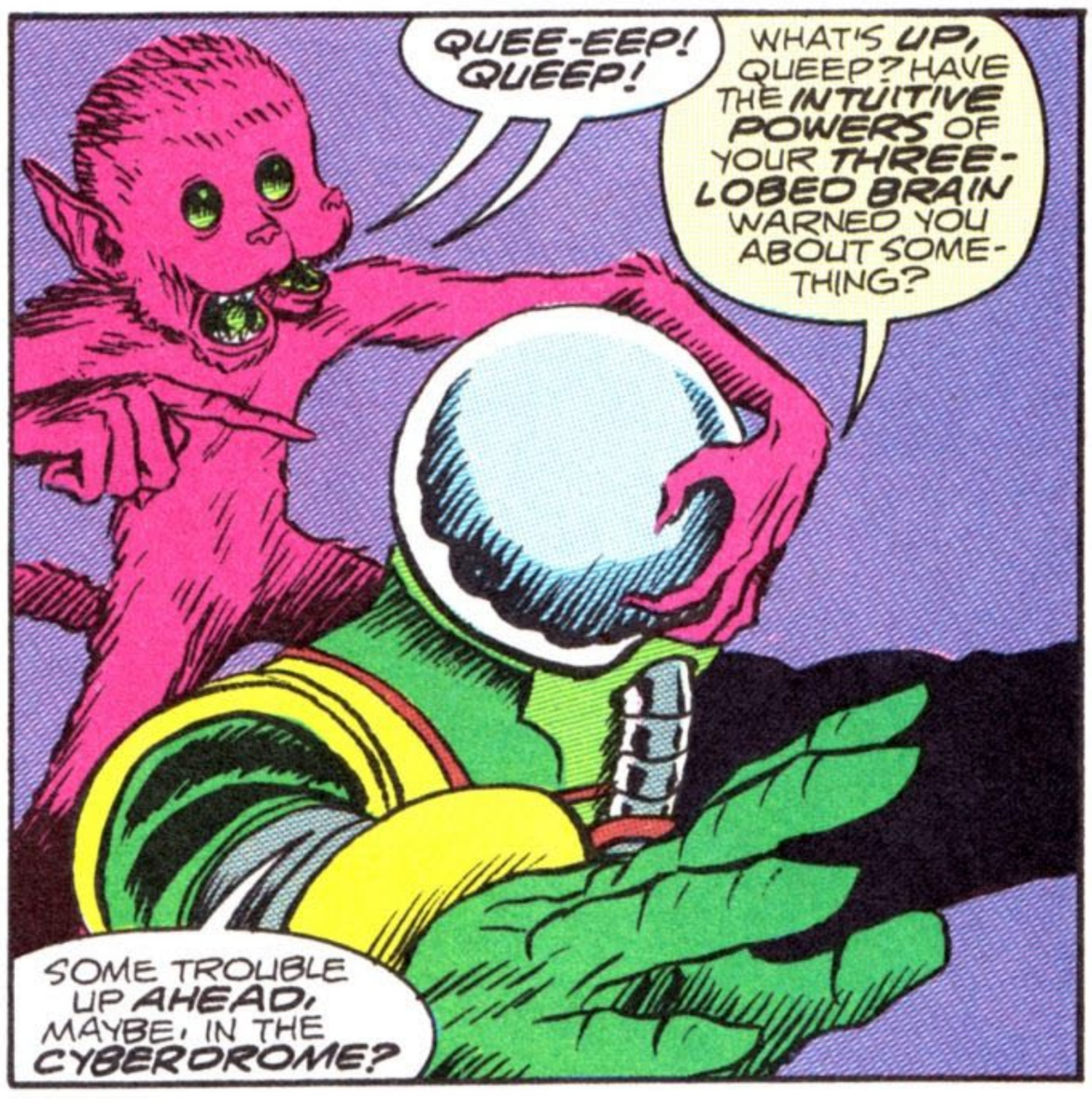


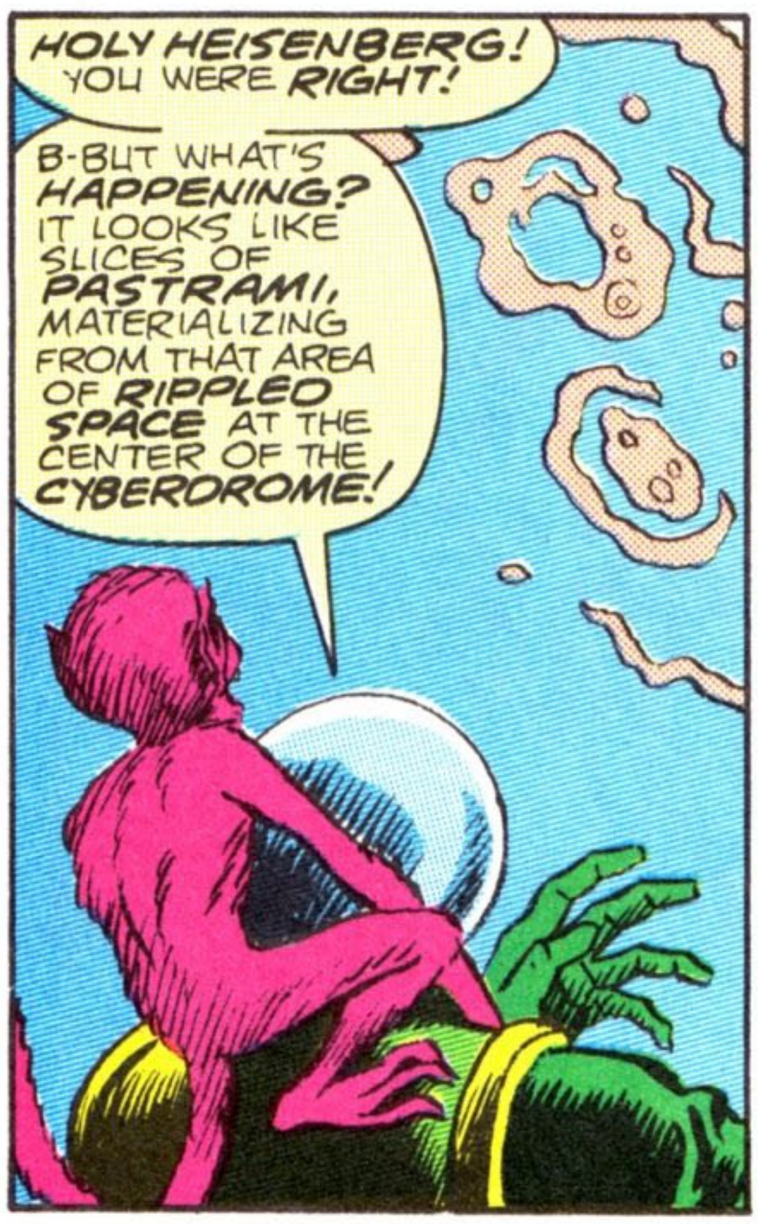

NO ONE ESCAPES… THE FURY™ and TALES OF THE UNCANNY™ are trademarks of Stephen R. Bissette, all rights reserved. The Fury, Hypernaut, Sky Solo, and N-Man are © and ™ Stephen R. Bissette, by contractual arrangement with the original co-creator, all rights reserved. See http://63comic.blogspot.com/p/aboutcopyright.html for more details

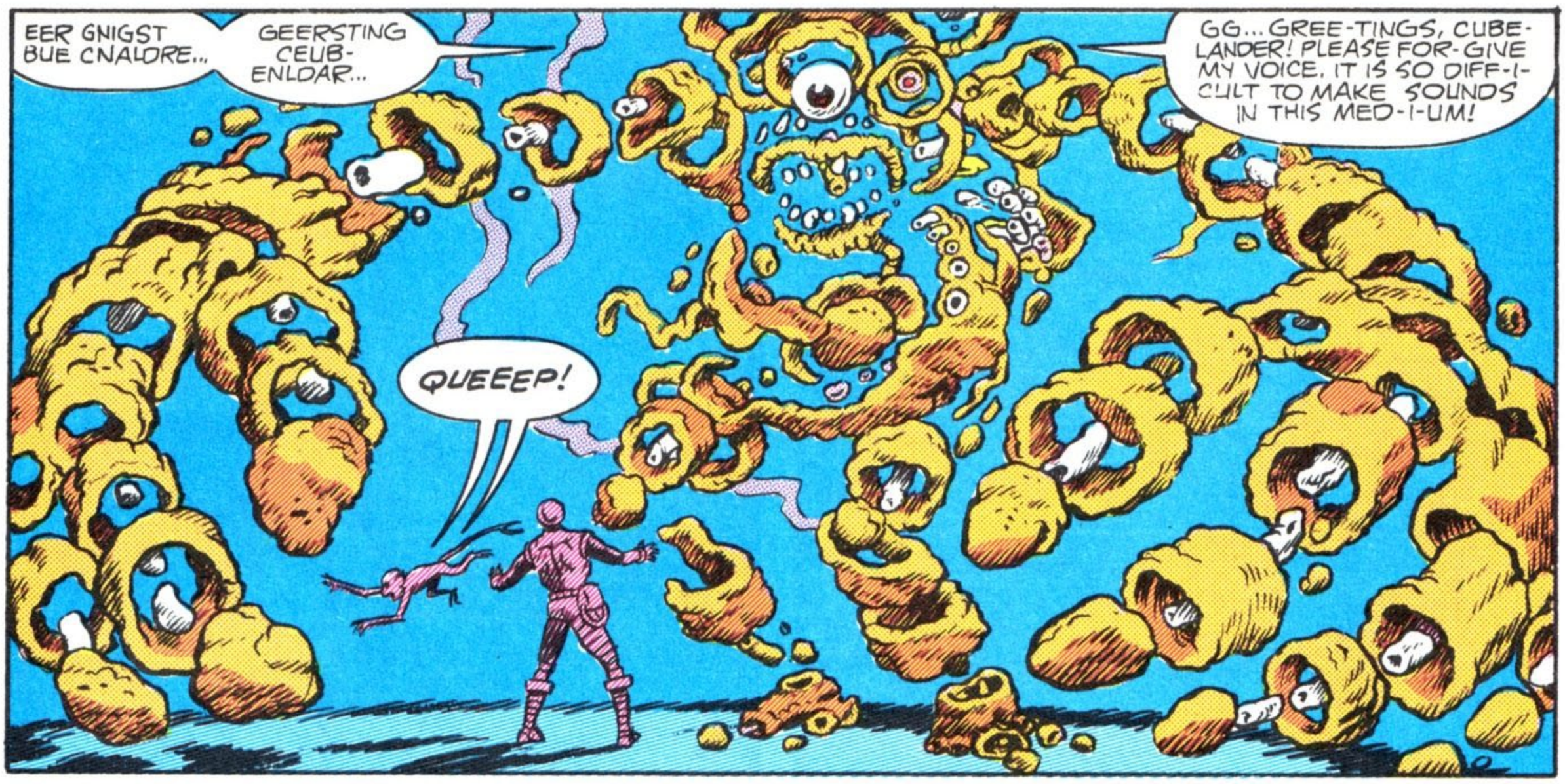

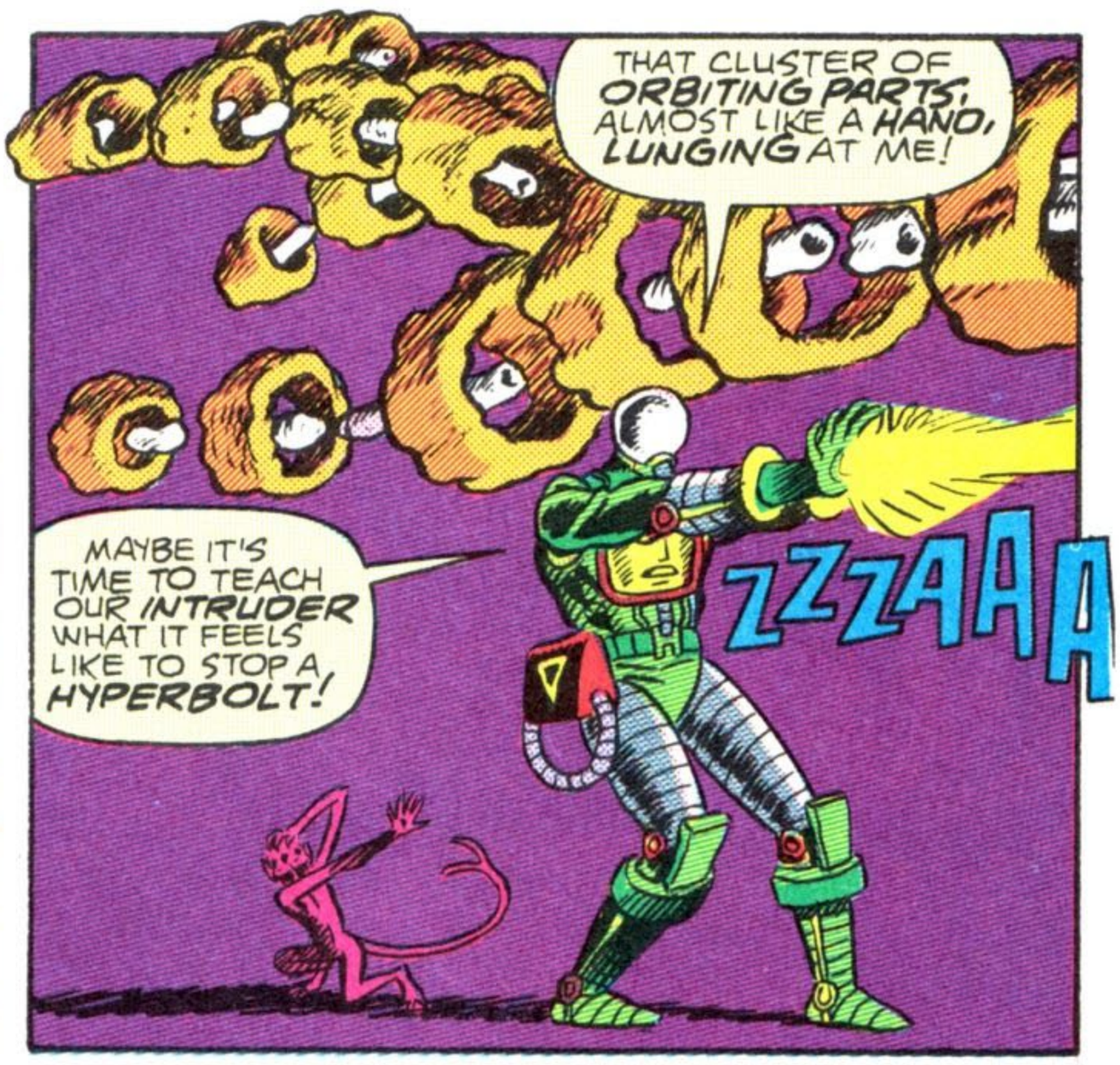


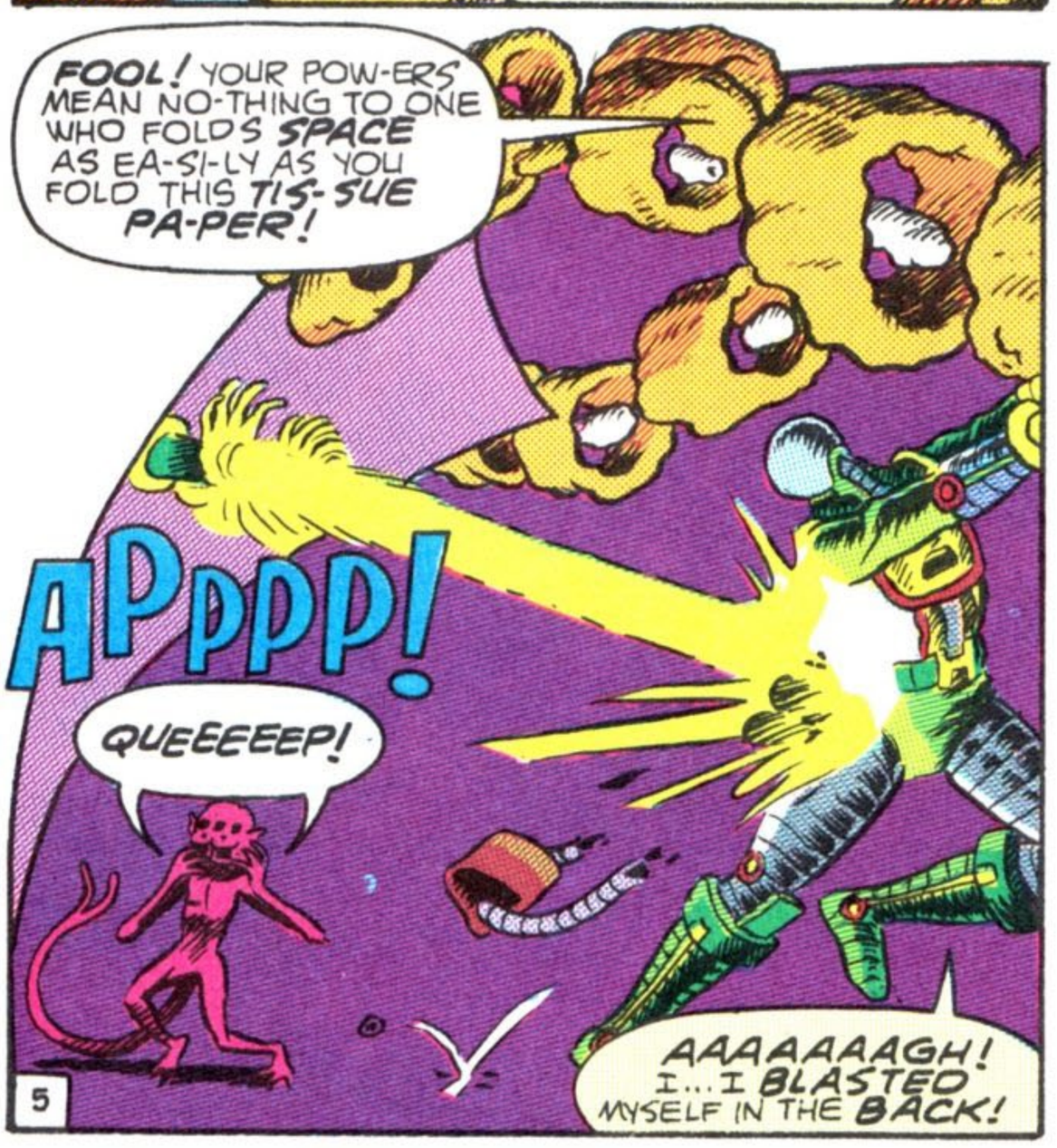


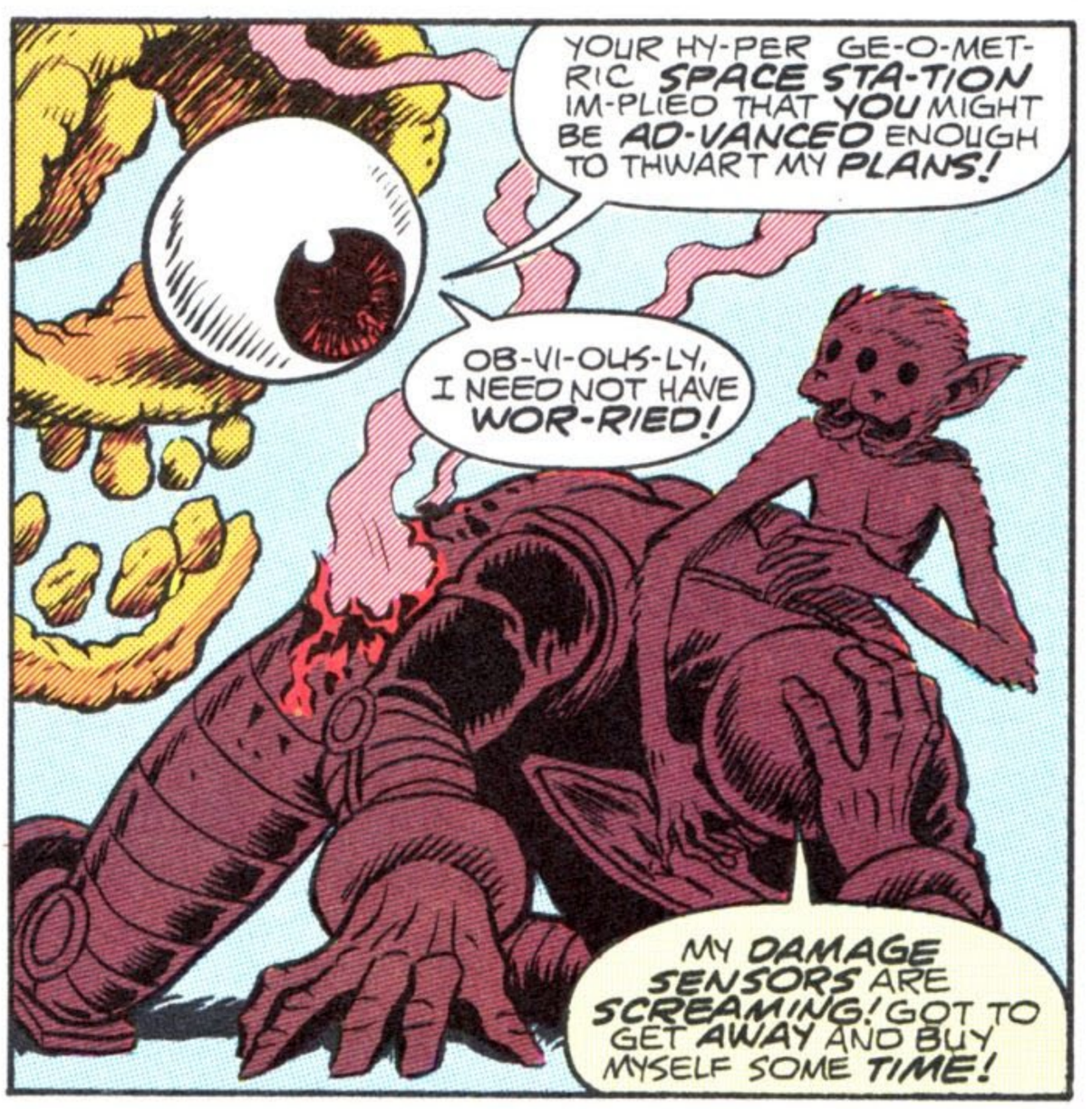


NO ONE ESCAPES… THE FURY™ and TALES OF THE UNCANNY™ are trademarks of Stephen R. Bissette, all rights reserved. The Fury, Hypernaut, Sky Solo, and N-Man are © and ™ Stephen R. Bissette, by contractual arrangement with the original co-creator, all rights reserved. See http://63comic.blogspot.com/p/aboutcopyright.html for more details

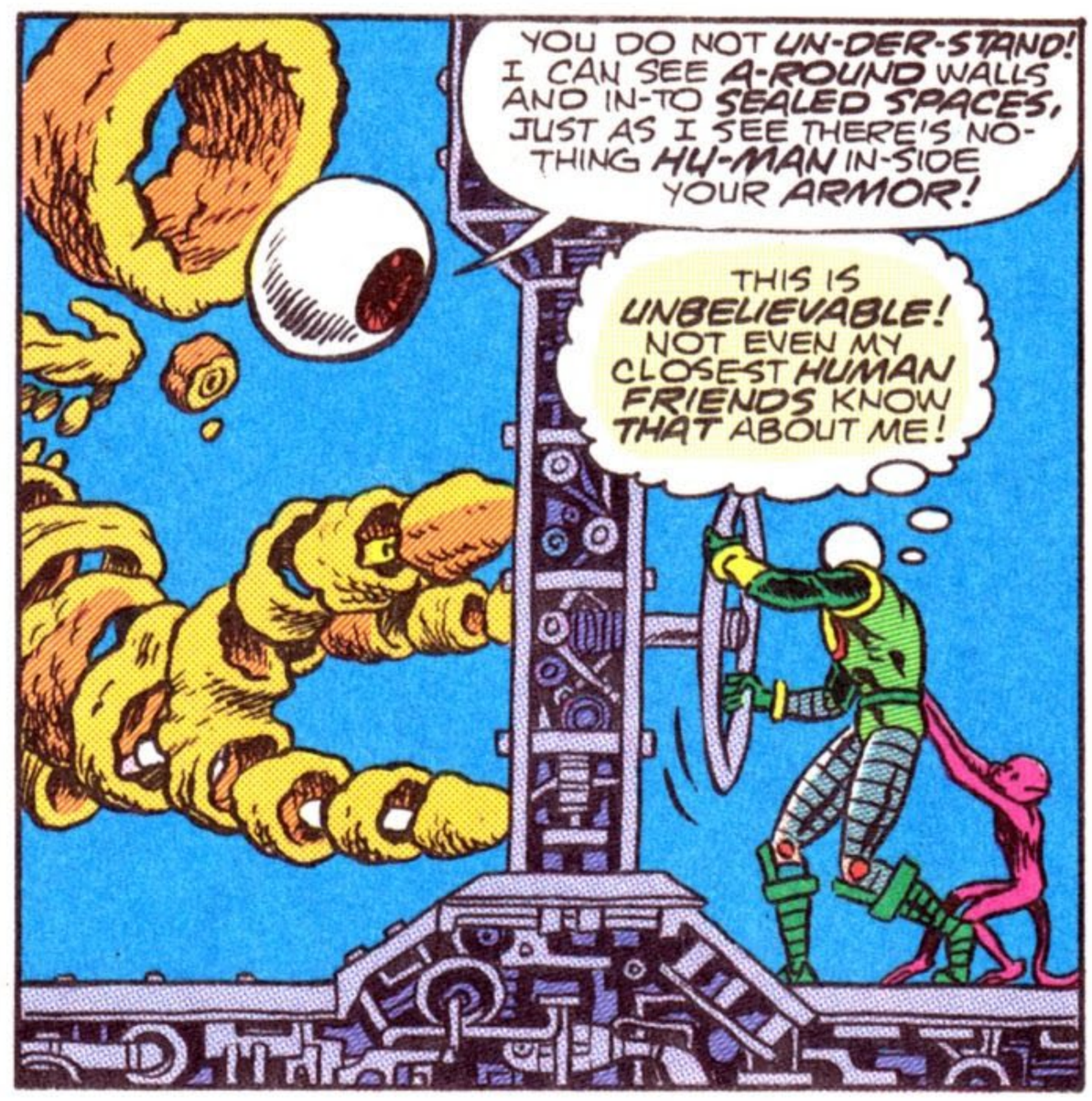


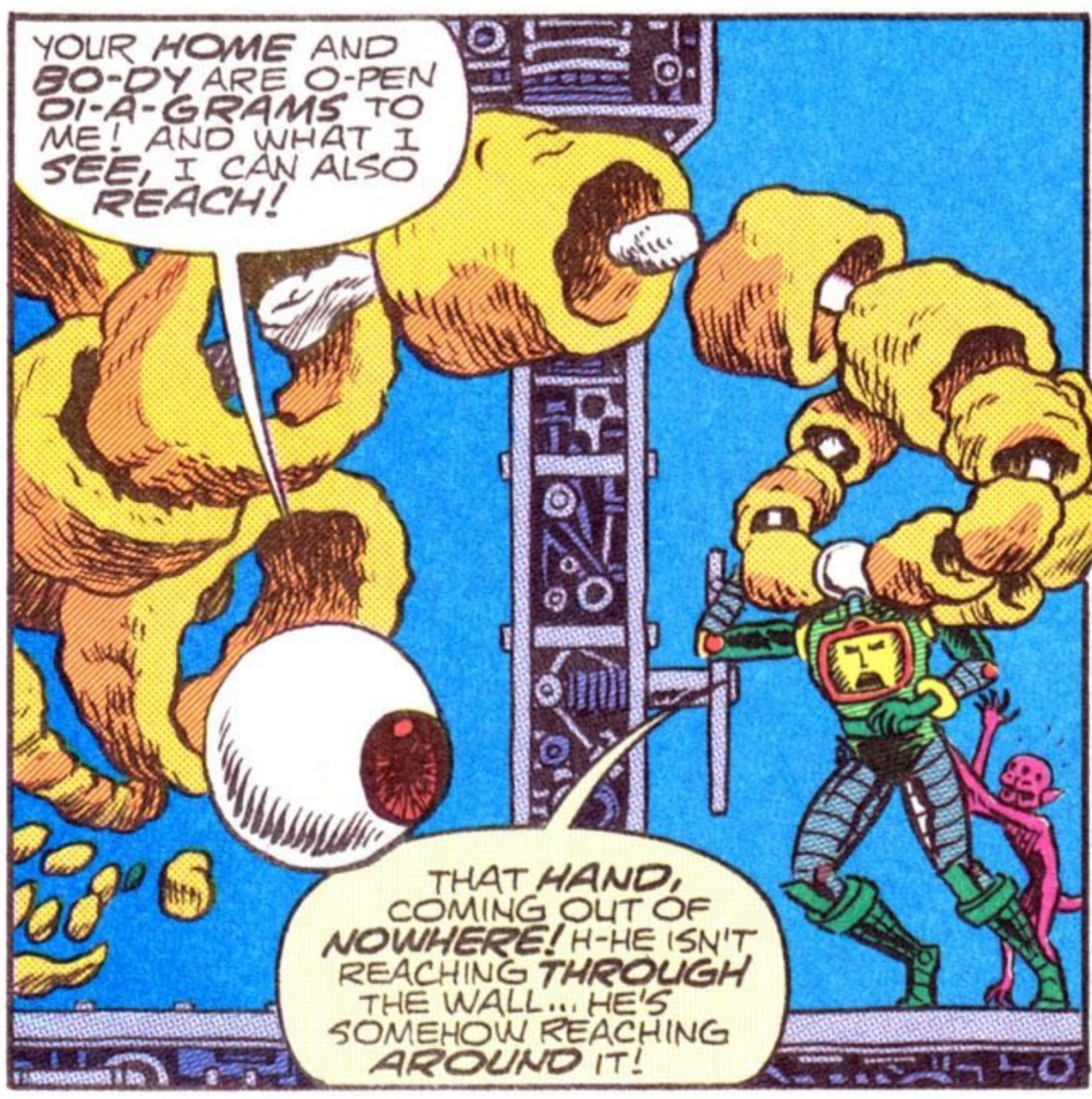


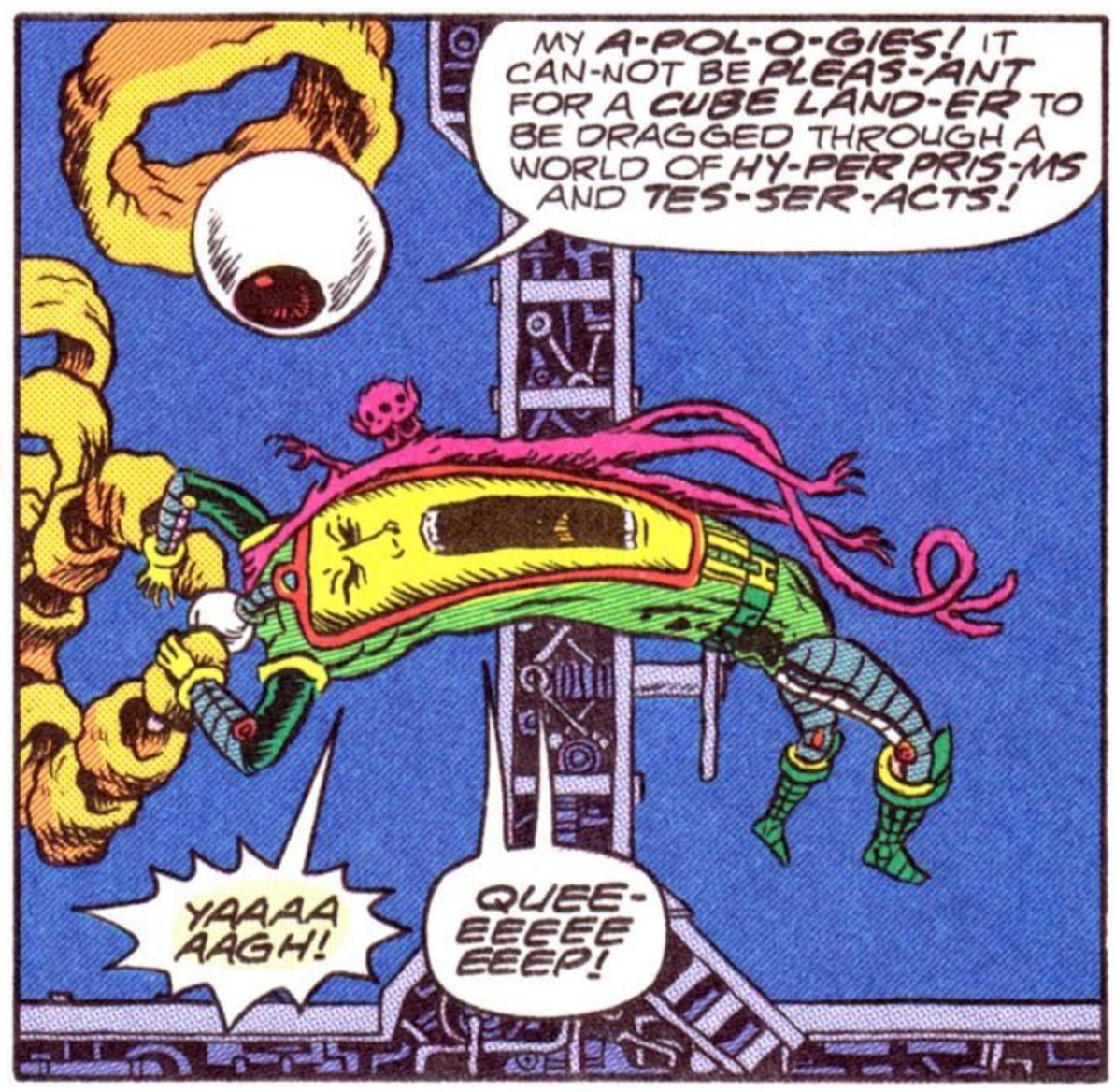


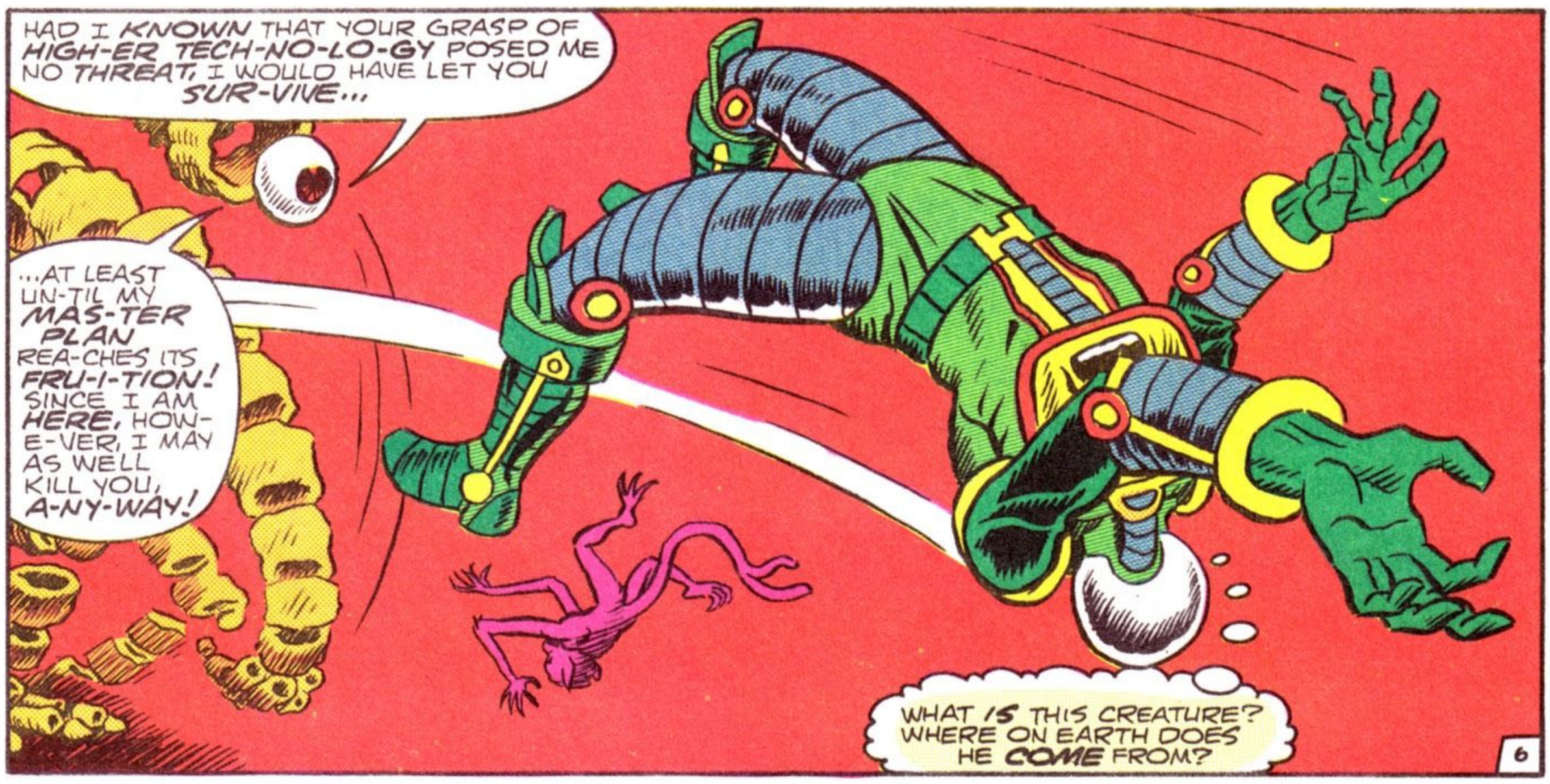


NO ONE ESCAPES… THE FURY™ and TALES OF THE UNCANNY™ are trademarks of Stephen R. Bissette, all rights reserved. The Fury, Hypernaut, Sky Solo, and N-Man are © and ™ Stephen R. Bissette, by contractual arrangement with the original co-creator, all rights reserved. See http://63comic.blogspot.com/p/aboutcopyright.html for more details

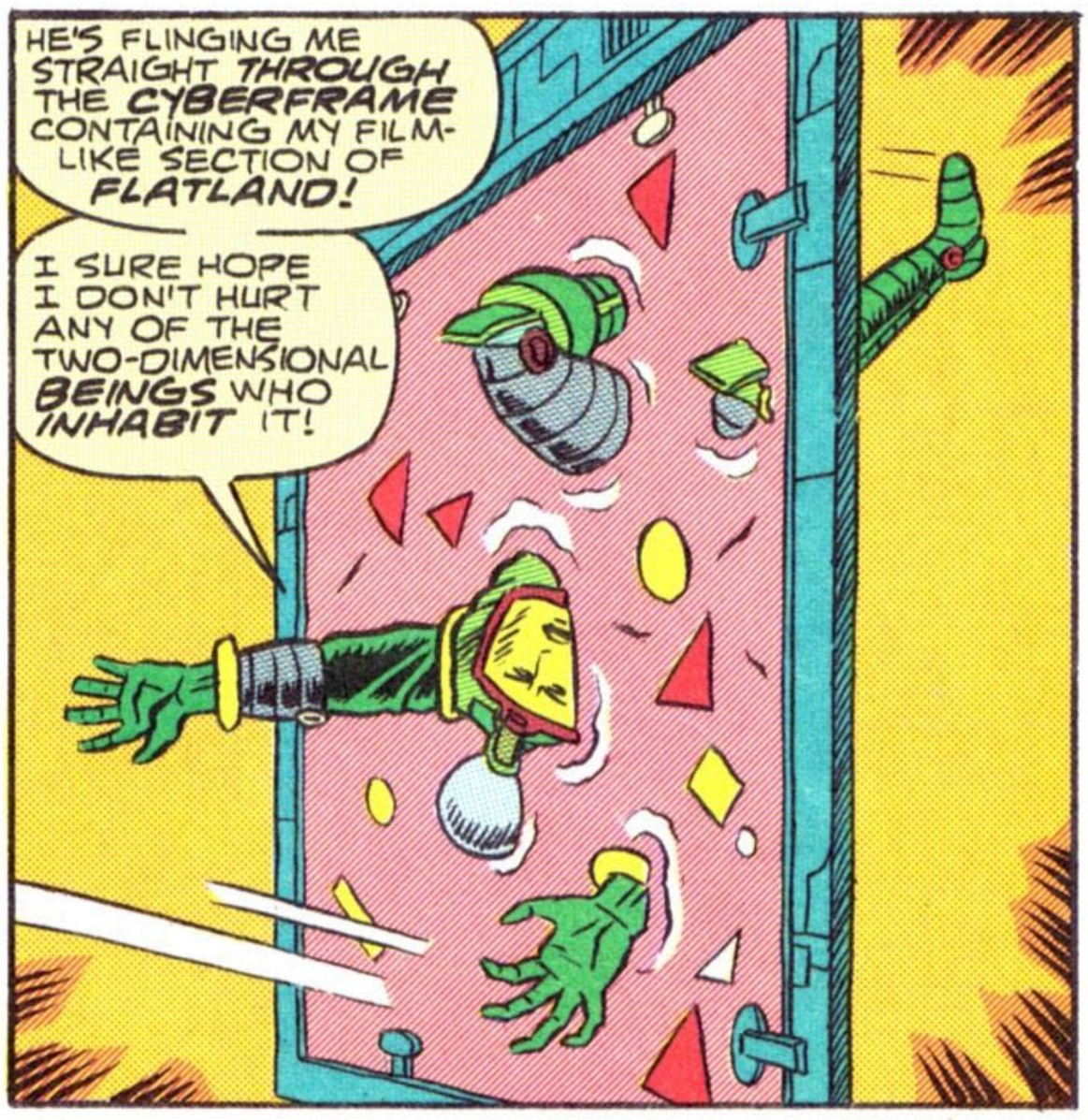


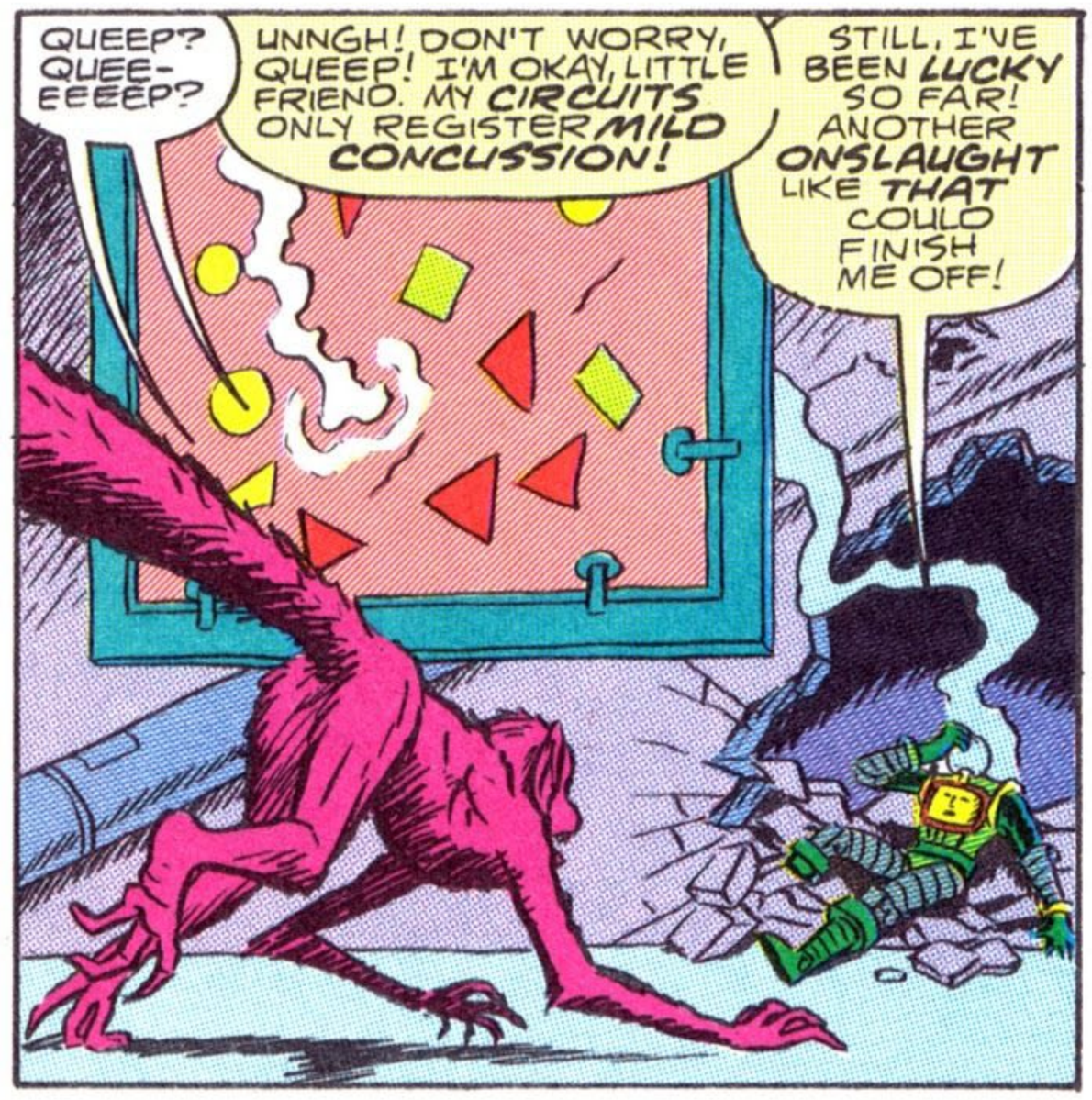


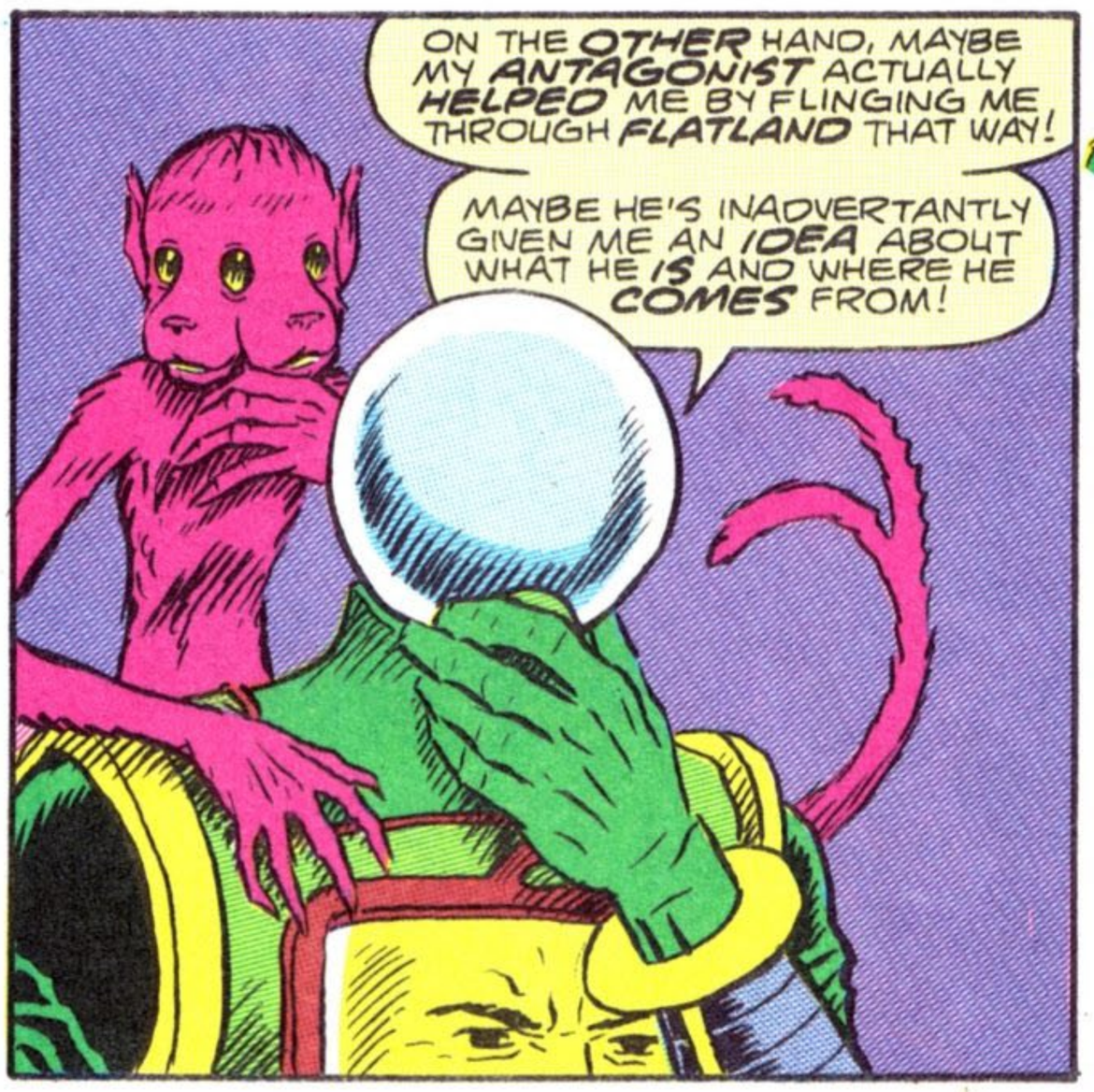


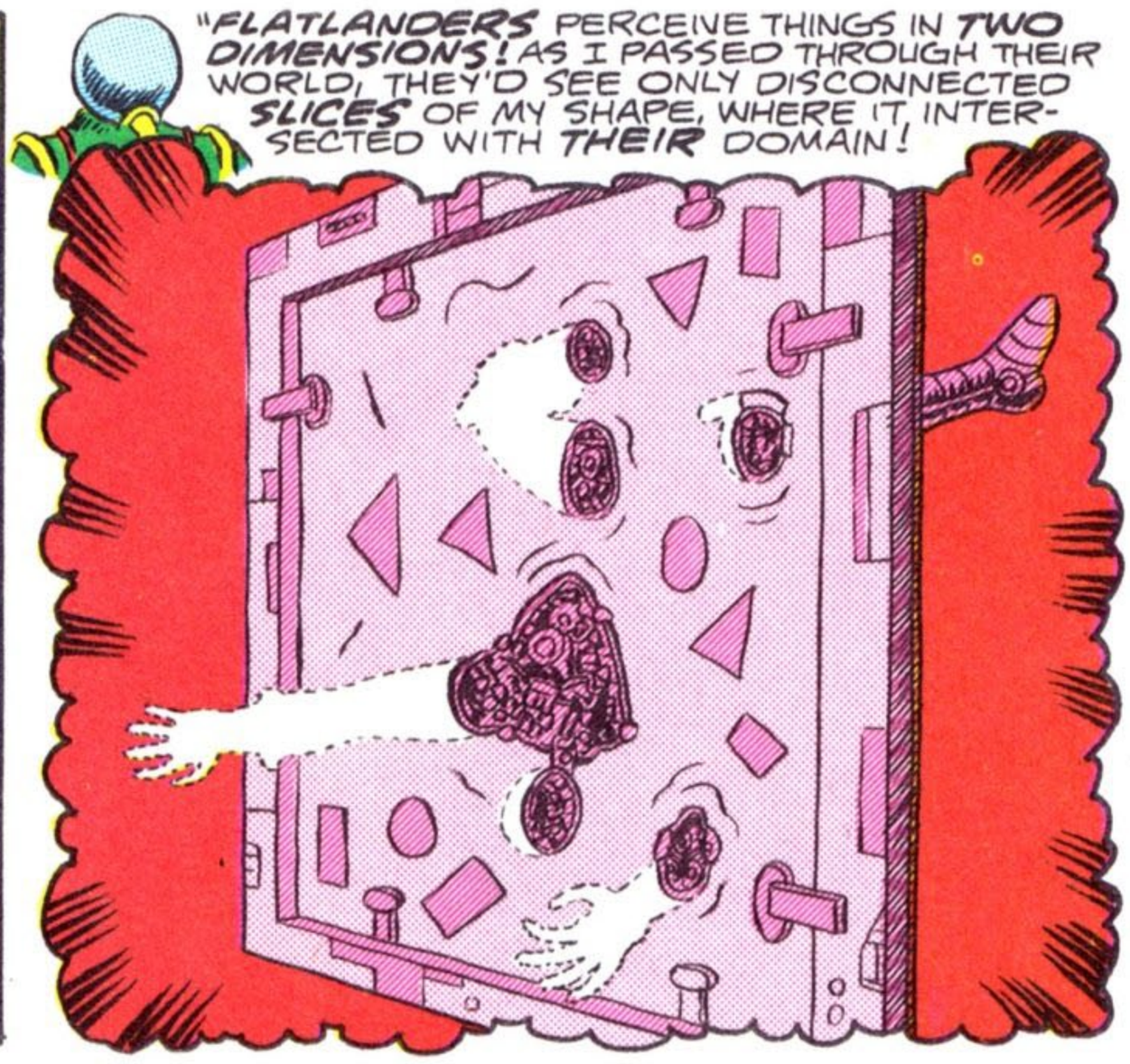


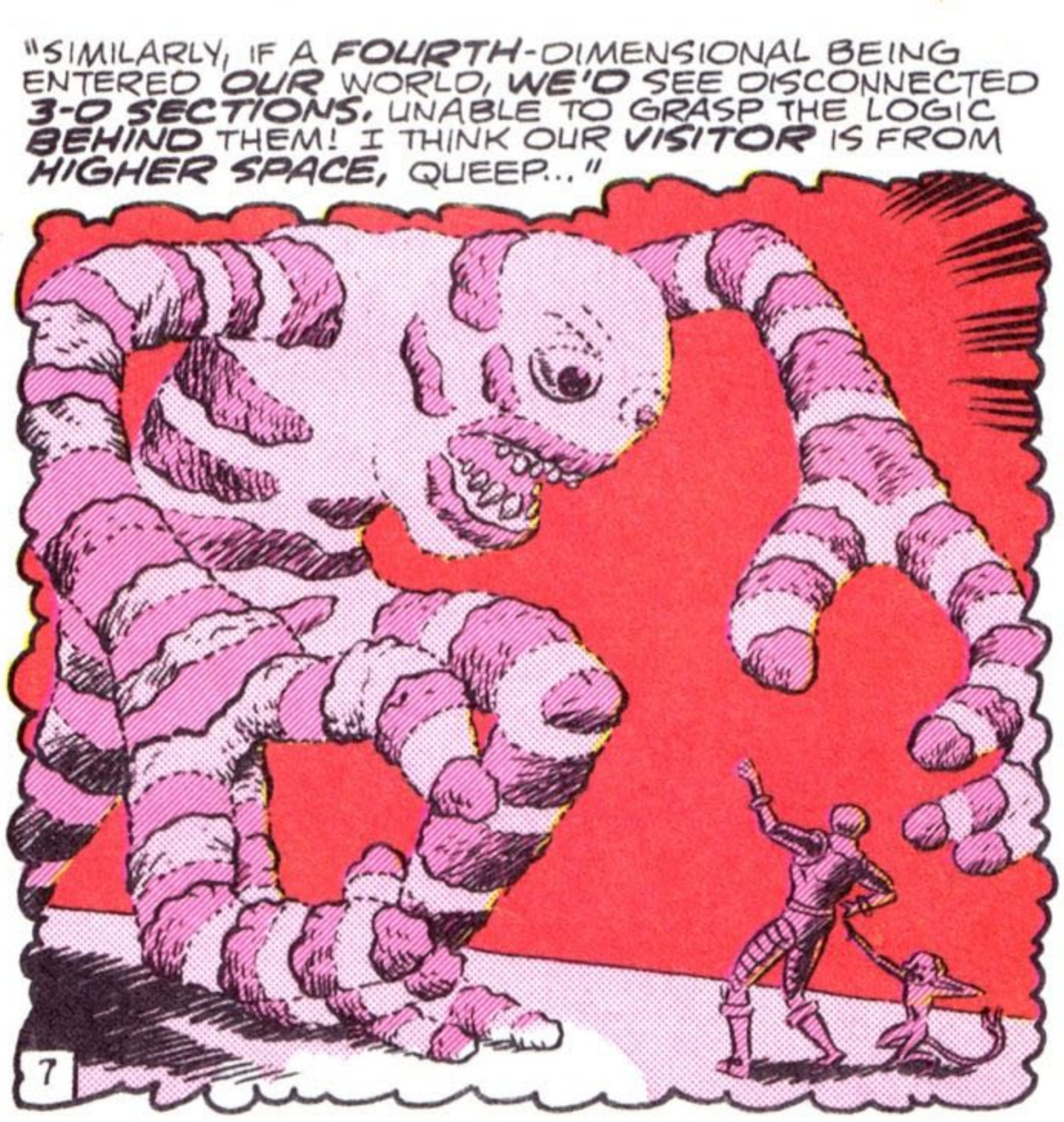


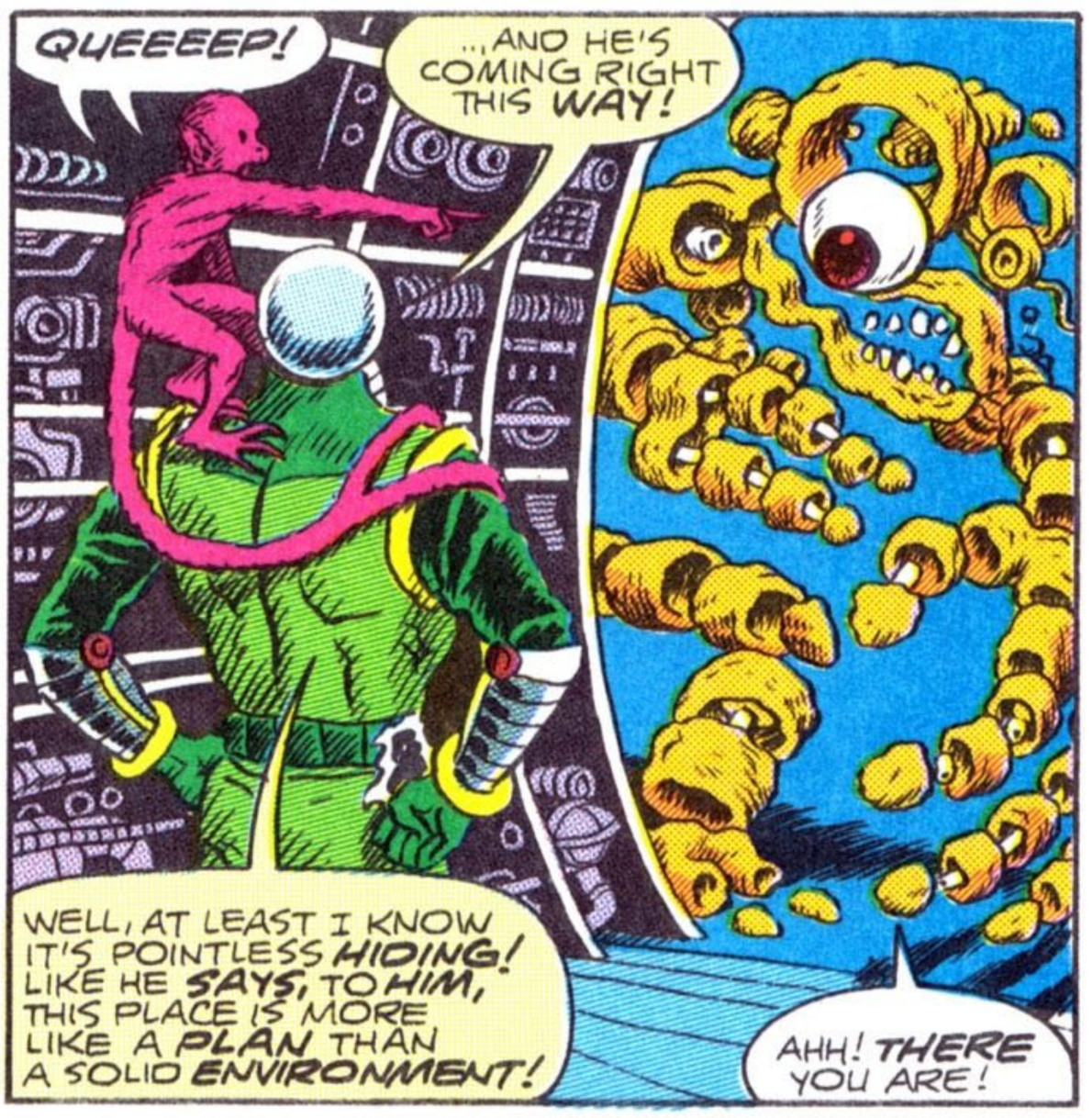


NO ONE ESCAPES… THE FURY™ and TALES OF THE UNCANNY™ are trademarks of Stephen R. Bissette, all rights reserved. The Fury, Hypernaut, Sky Solo, and N-Man are © and ™ Stephen R. Bissette, by contractual arrangement with the original co-creator, all rights reserved. See http://63comic.blogspot.com/p/aboutcopyright.html for more details

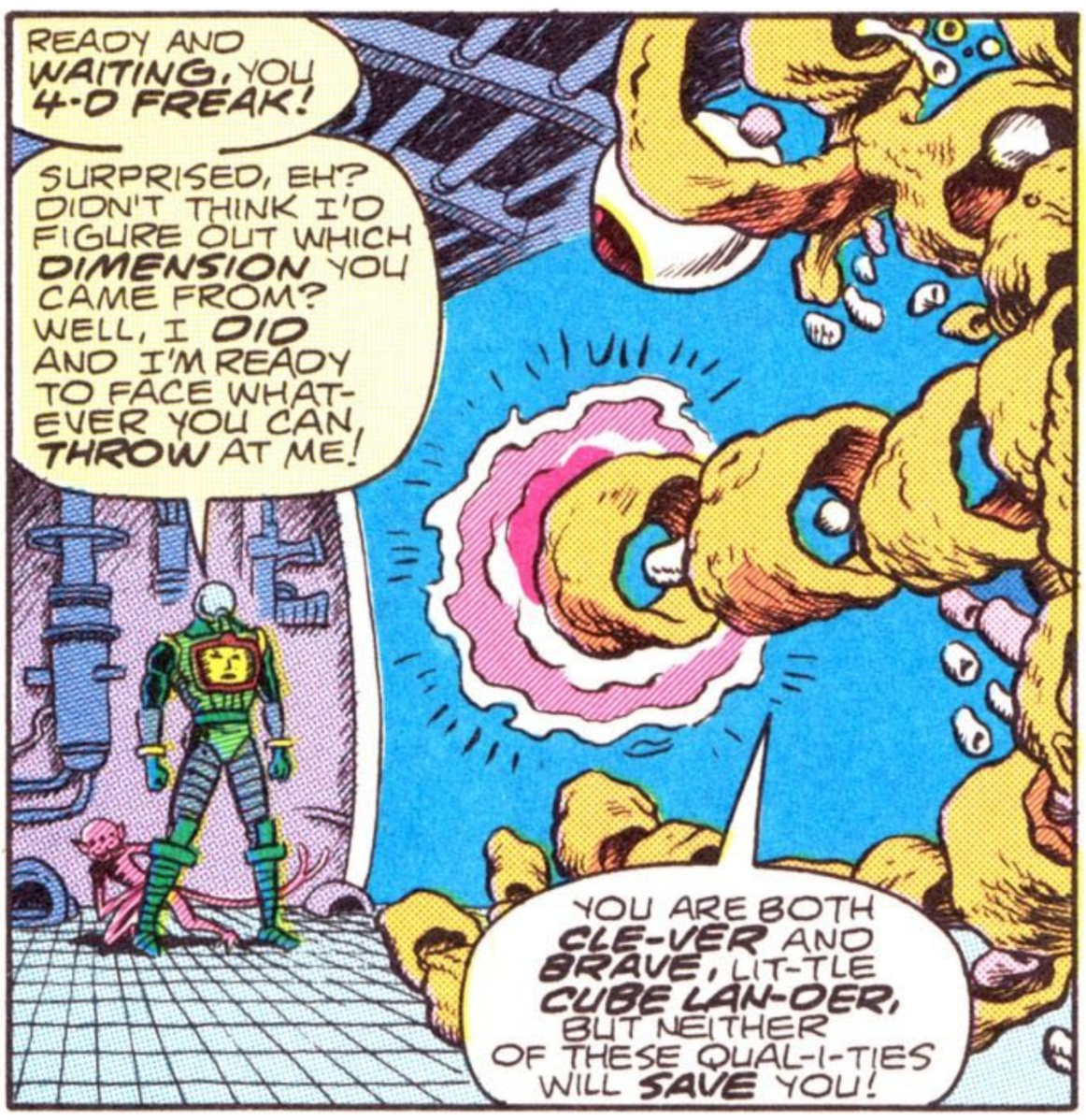

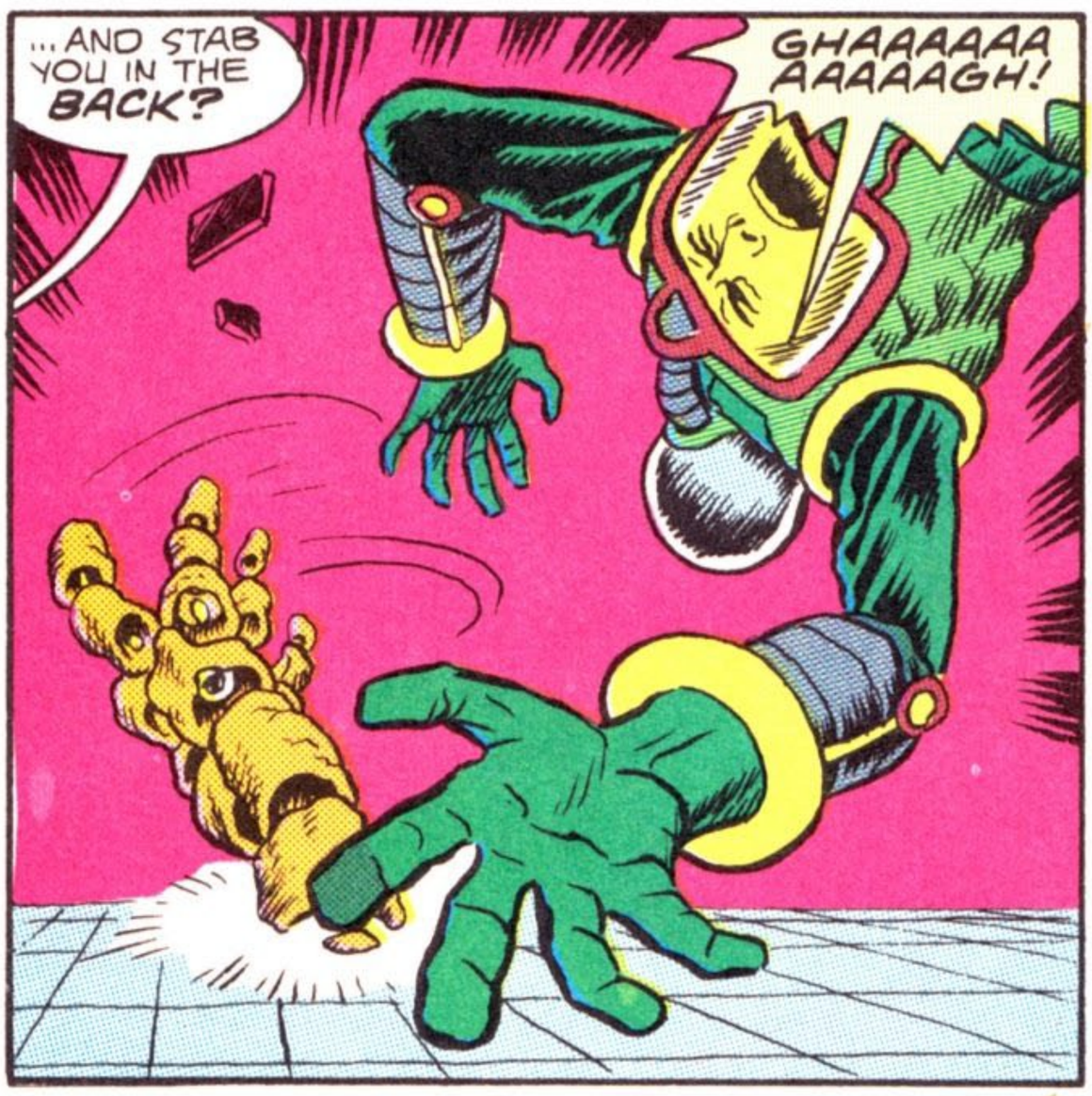


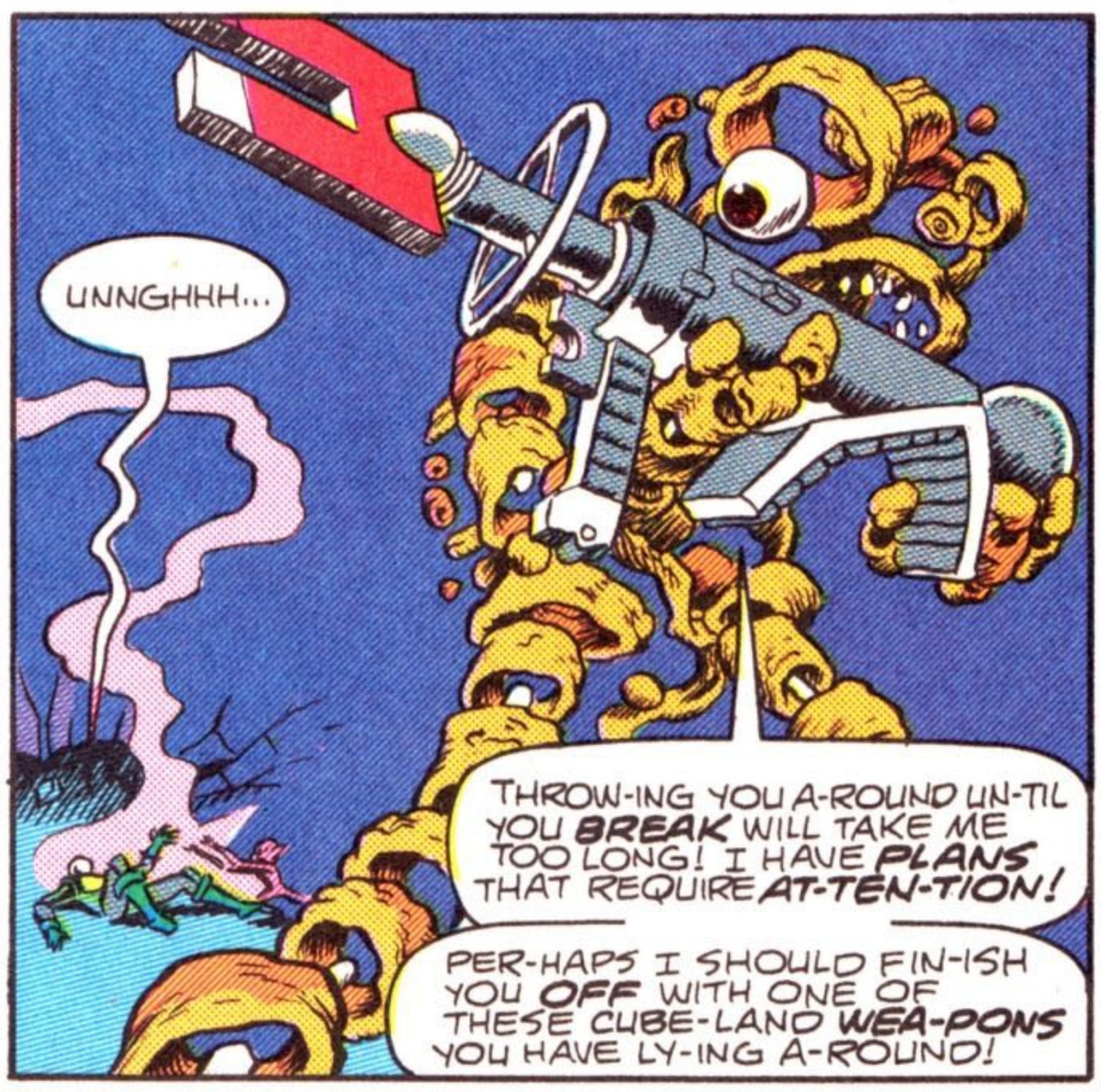


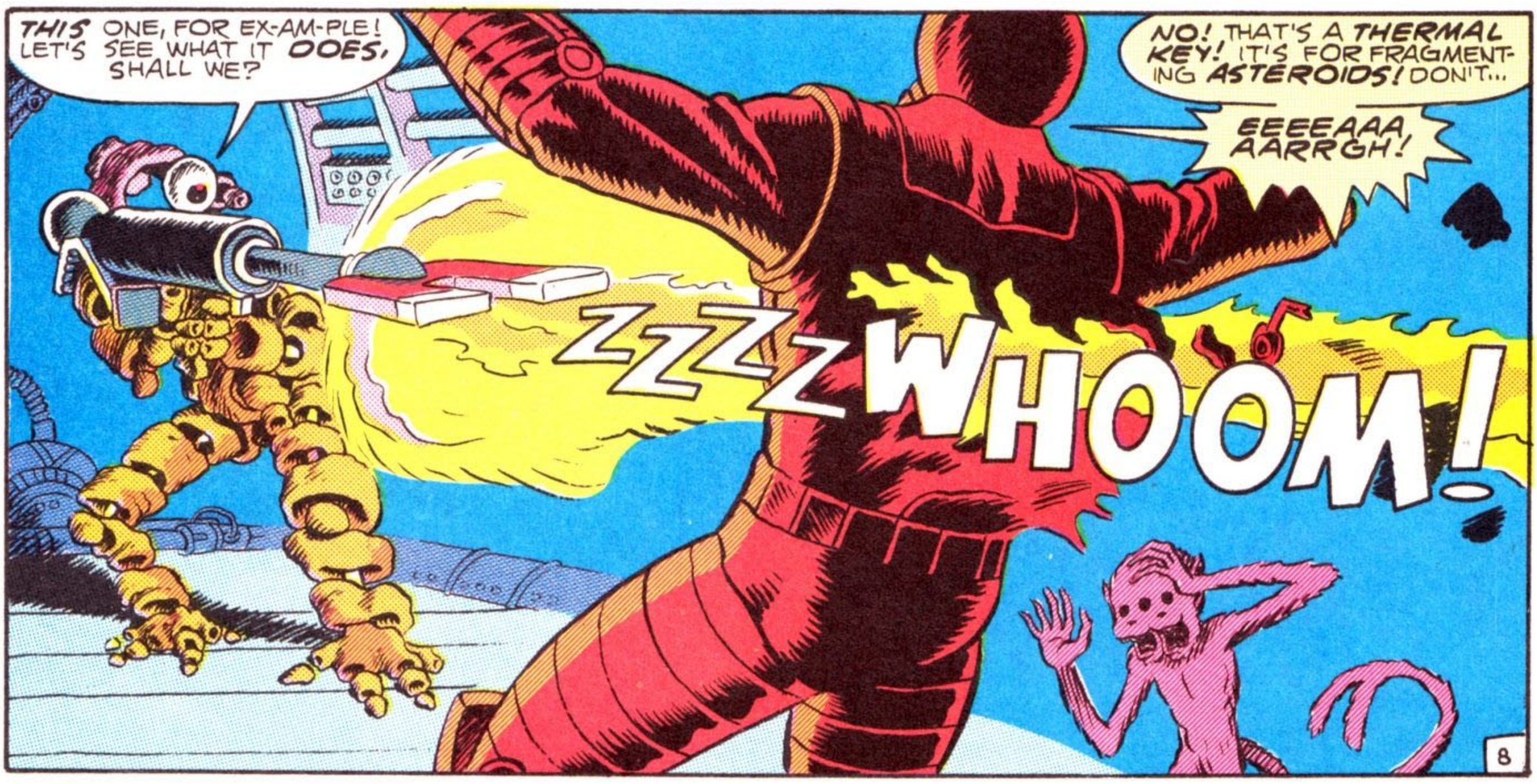


NO ONE ESCAPES… THE FURY™ and TALES OF THE UNCANNY™ are trademarks of Stephen R. Bissette, all rights reserved. The Fury, Hypernaut, Sky Solo, and N-Man are © and ™ Stephen R. Bissette, by contractual arrangement with the original co-creator, all rights reserved. See http://63comic.blogspot.com/p/aboutcopyright.html for more details

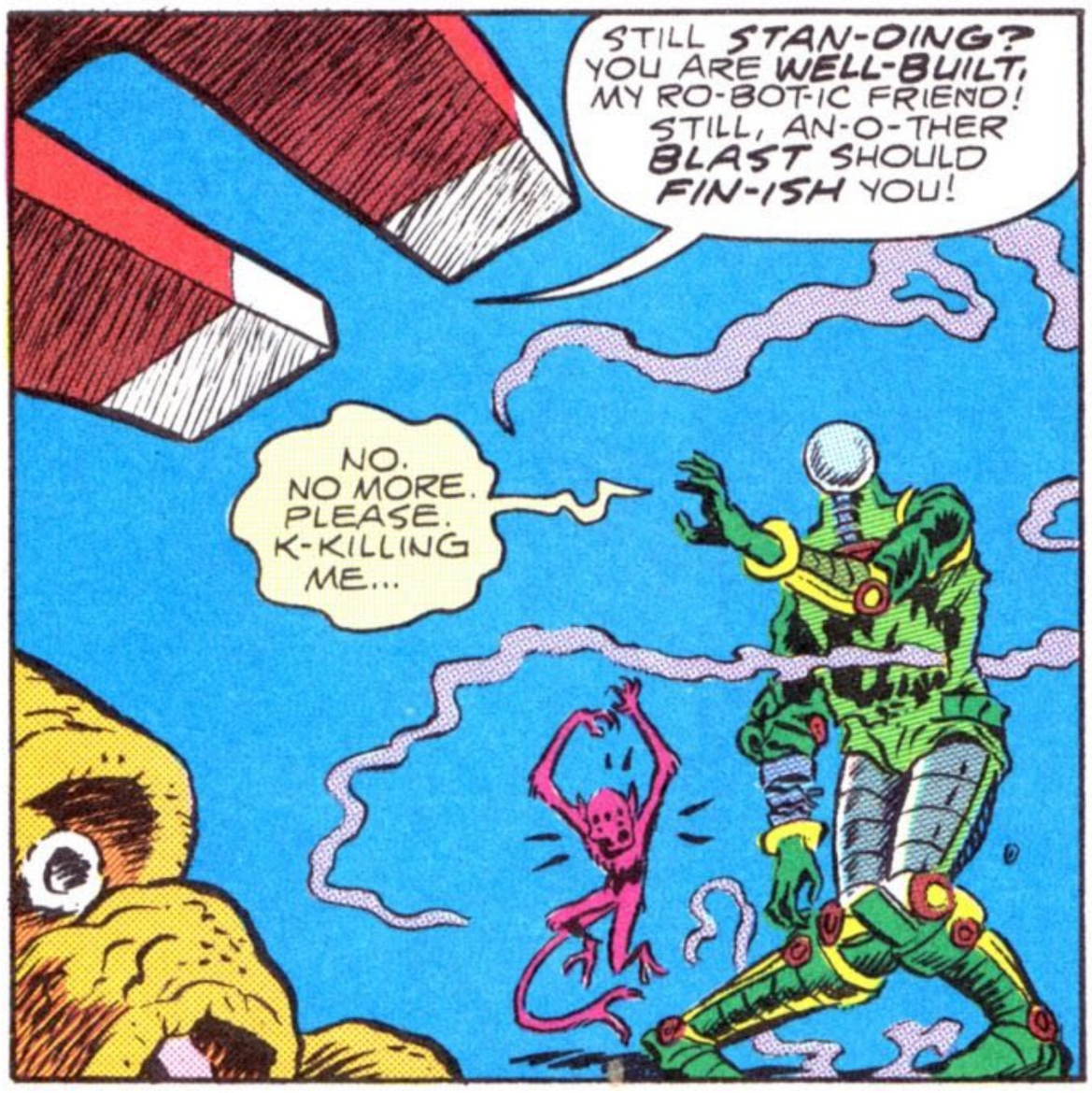


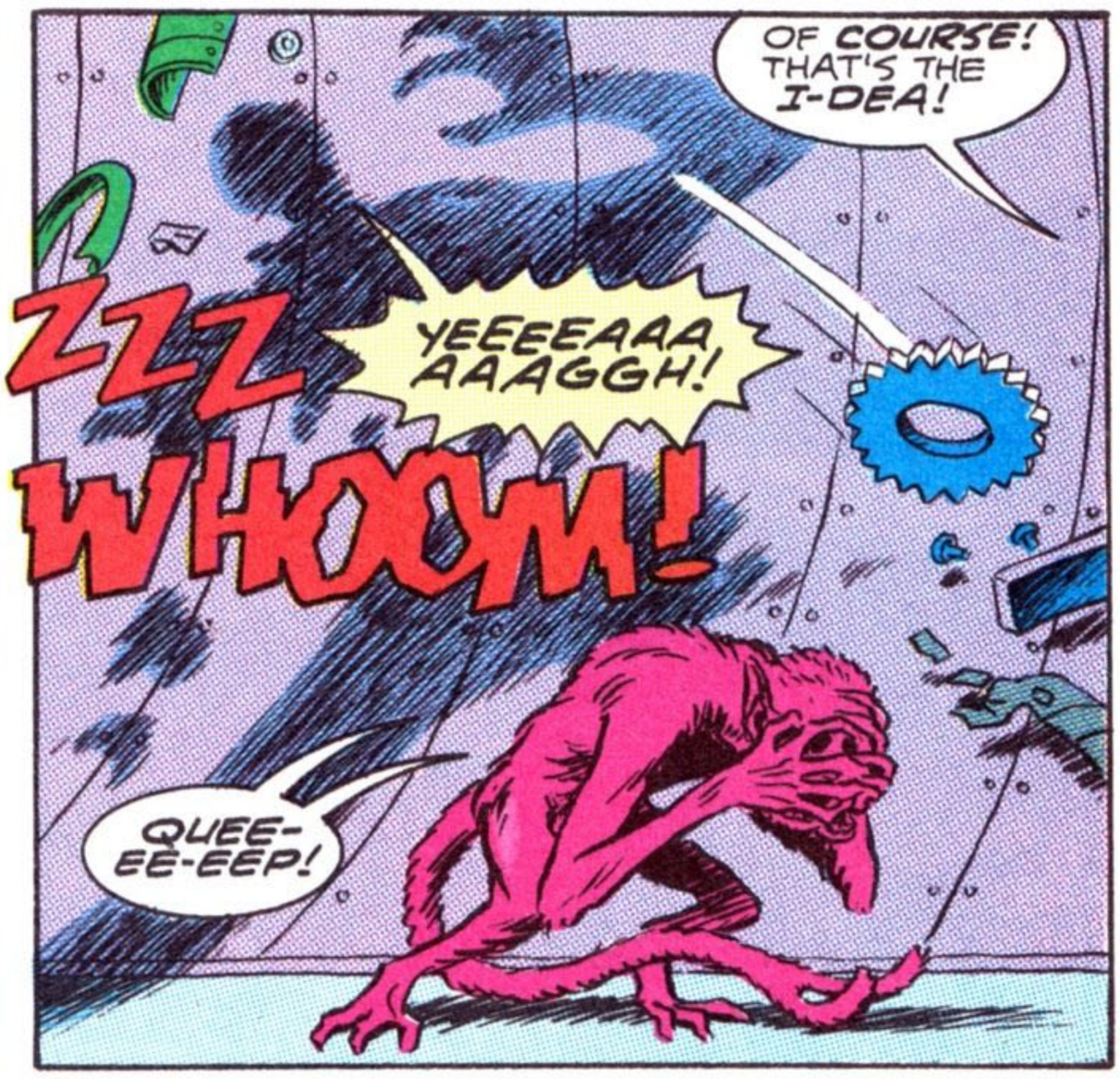


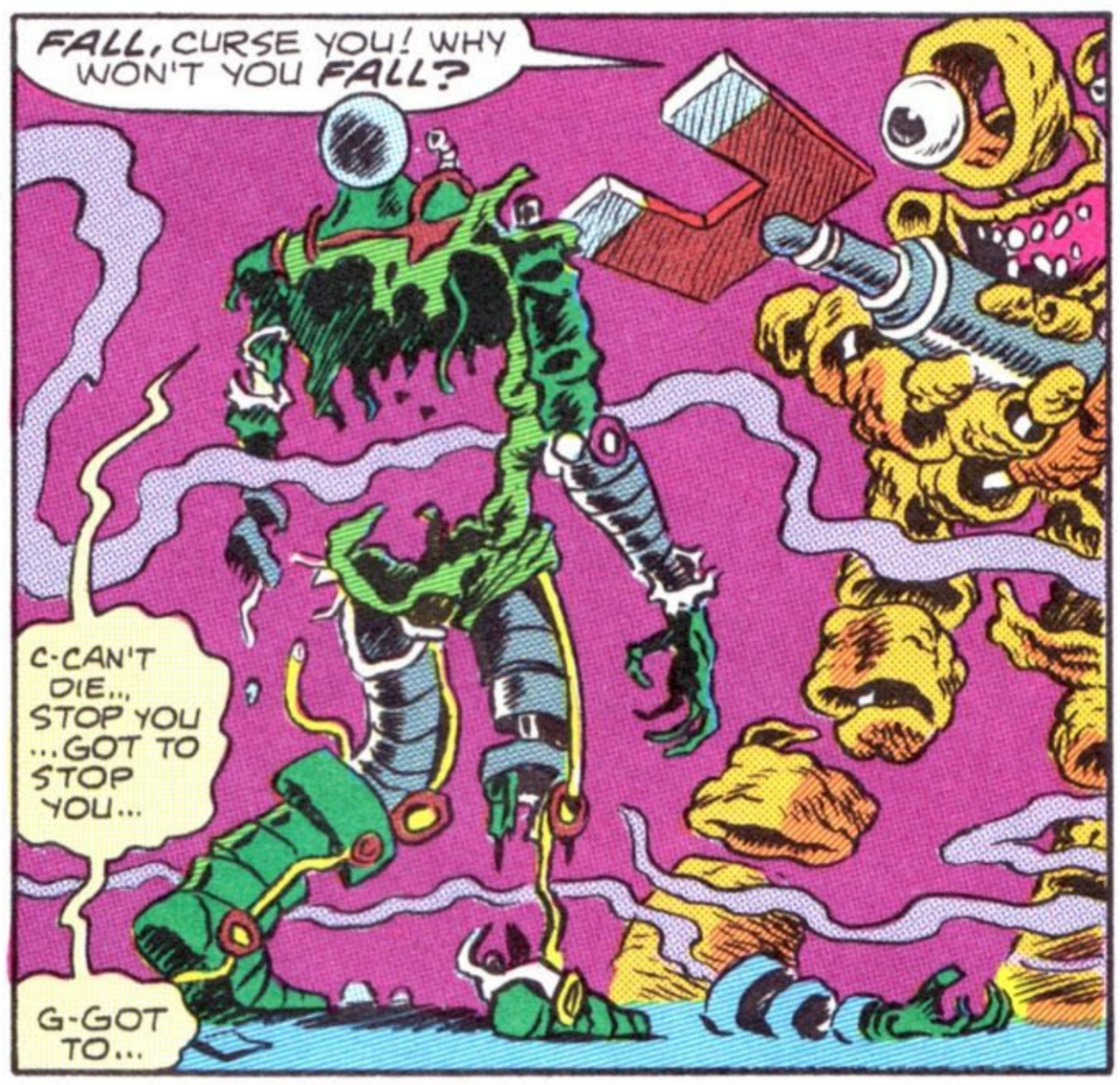


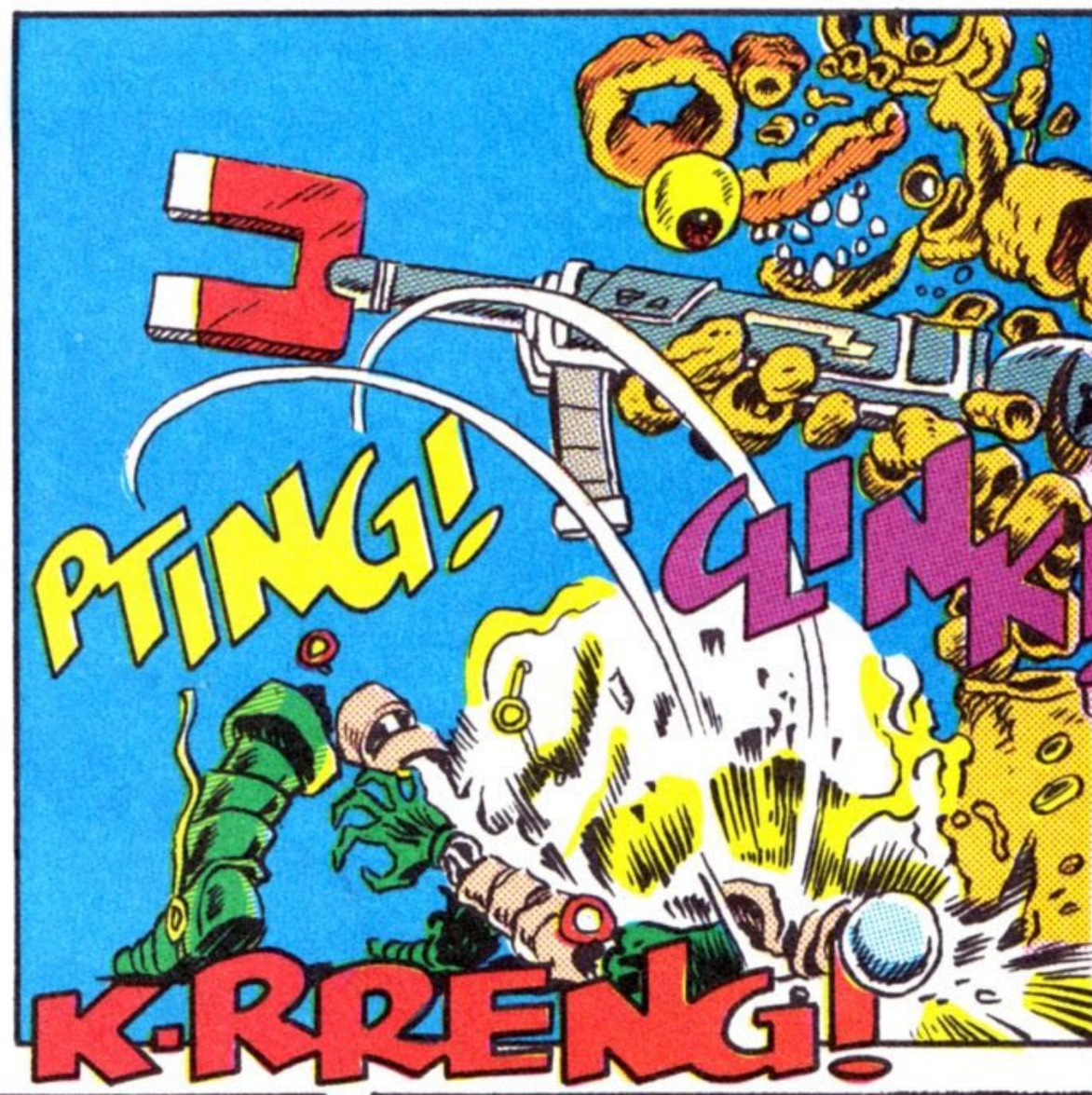

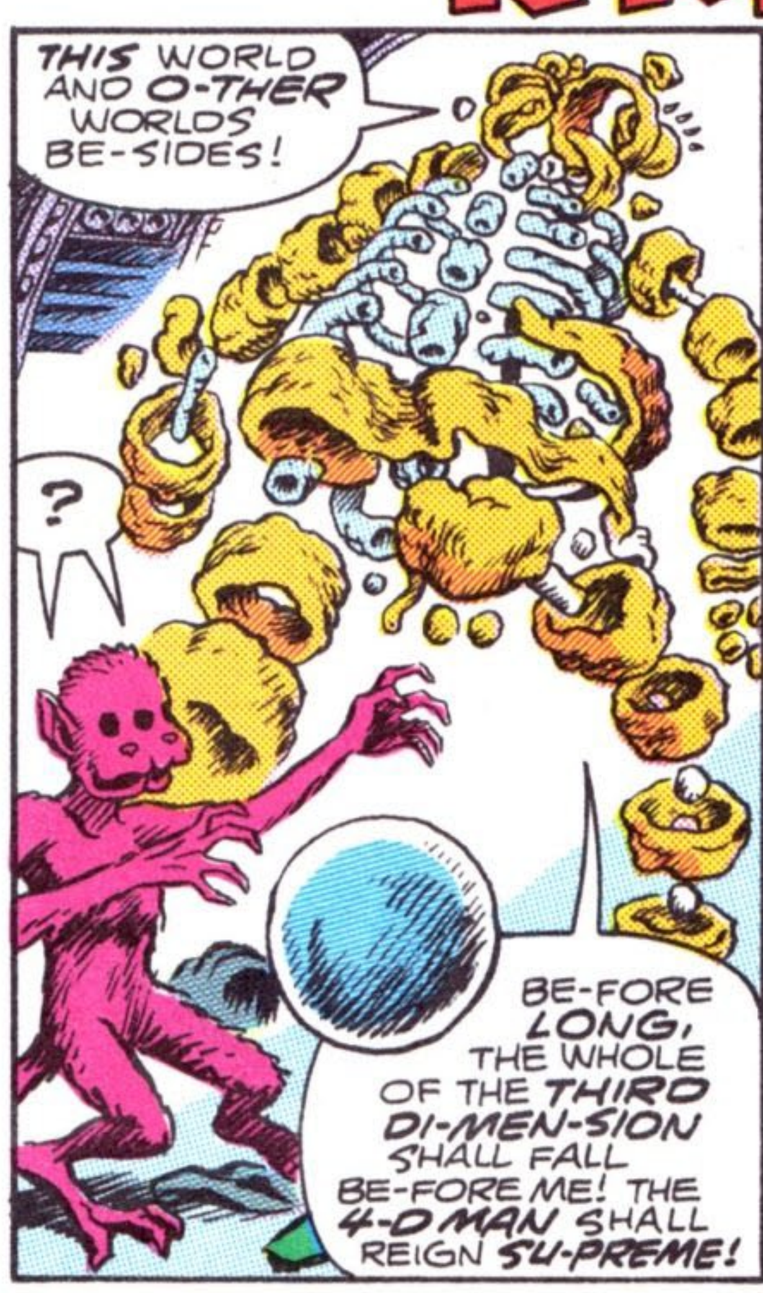

NO ONE ESCAPES… THE FURY™ and TALES OF THE UNCANNY™ are trademarks of Stephen R. Bissette, all rights reserved. The Fury, Hypernaut, Sky Solo, and N-Man are © and ™ Stephen R. Bissette, by contractual arrangement with the original co-creator, all rights reserved. See http://63comic.blogspot.com/p/aboutcopyright.html for more details

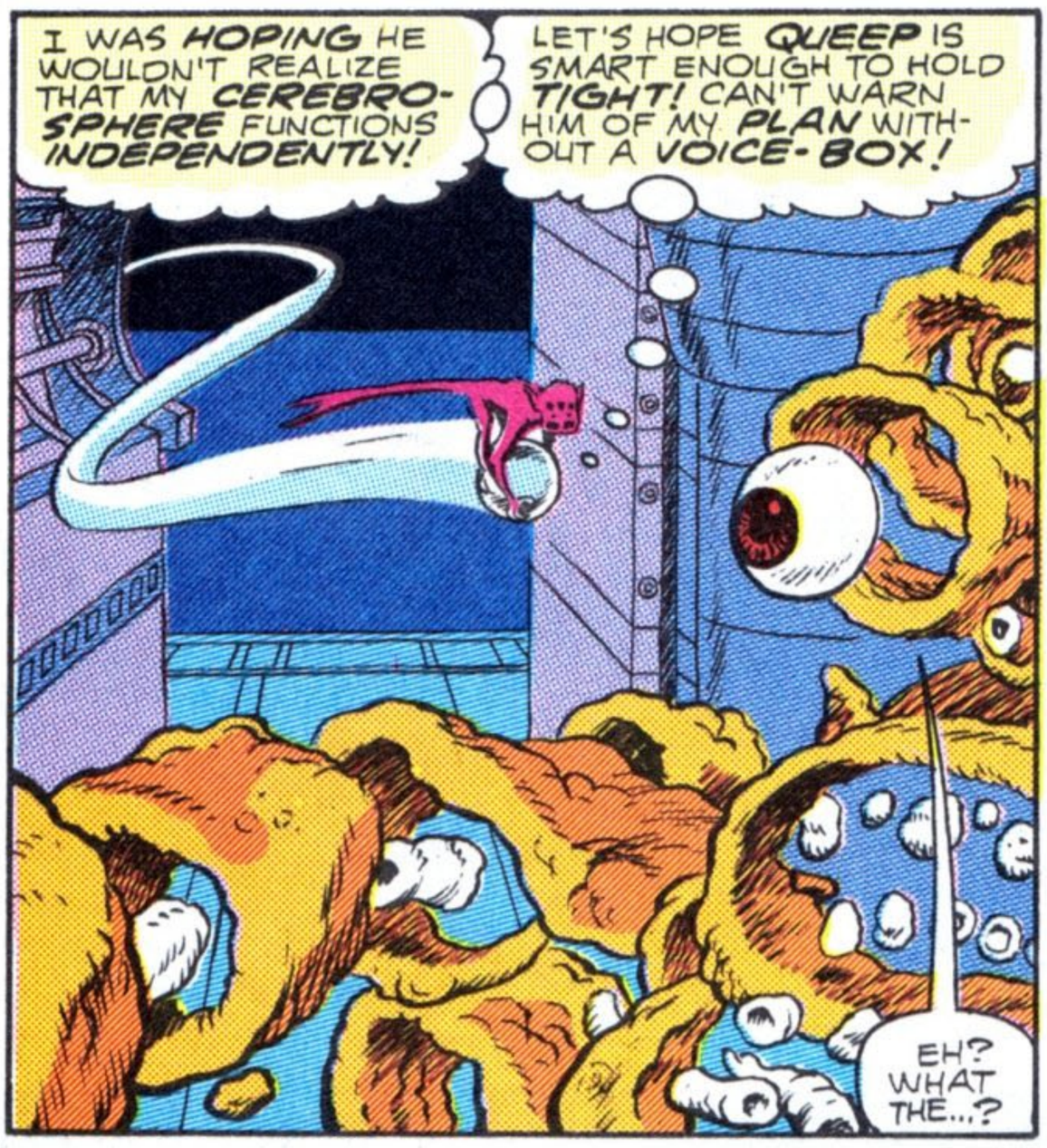


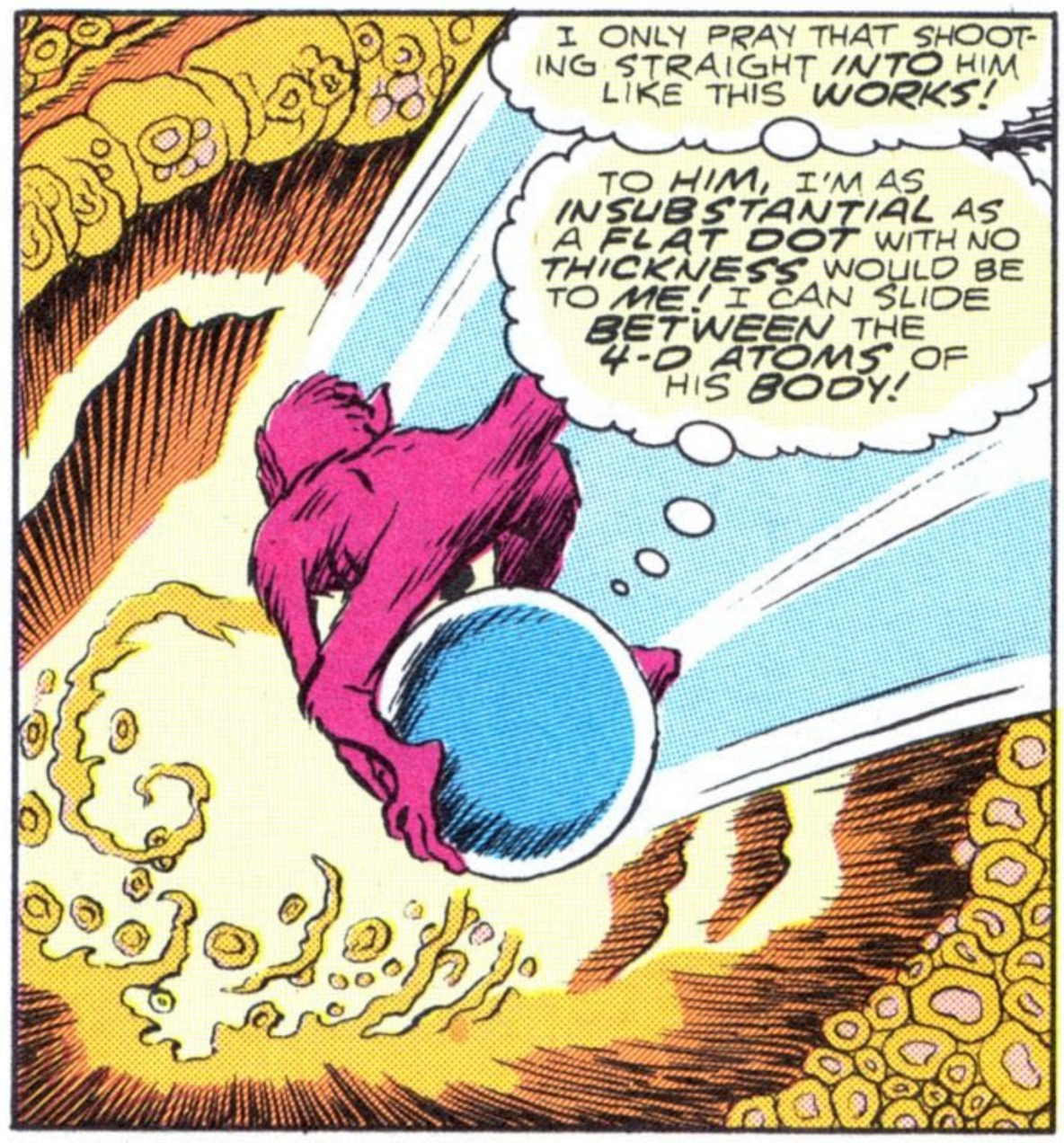


QUEEEEP!! QUEEEE-- EEEEEEP!

I DID IT! I'M INSIDE HIM! IF MY CALCULATIONS ARE CORRECT THESE ENDLESS METAPHYSICAL REACHES THAT WE'RE FLYING THROUGH MUST BE THE CREATURE'S BRAIN!!

EXISTING AT RIGHT ANGLES TO OUR UNIVERSE, EXEMPT FROM OUR LAWS, IT'S BIGGER INSIDE THAN OUT! THESE FANTASTIC SHAPES MUST BE ITS NEURAL CLUSTERS AND SYNAPSES!



NO ONE ESCAPES… THE FURY™ and TALES OF THE UNCANNY™ are trademarks of Stephen R. Bissette, all rights reserved. The Fury, Hypernaut, Sky Solo, and N-Man are © and ™ Stephen R. Bissette, by contractual arrangement with the original co-creator, all rights reserved. See http://63comic.blogspot.com/p/aboutcopyright.html for more details

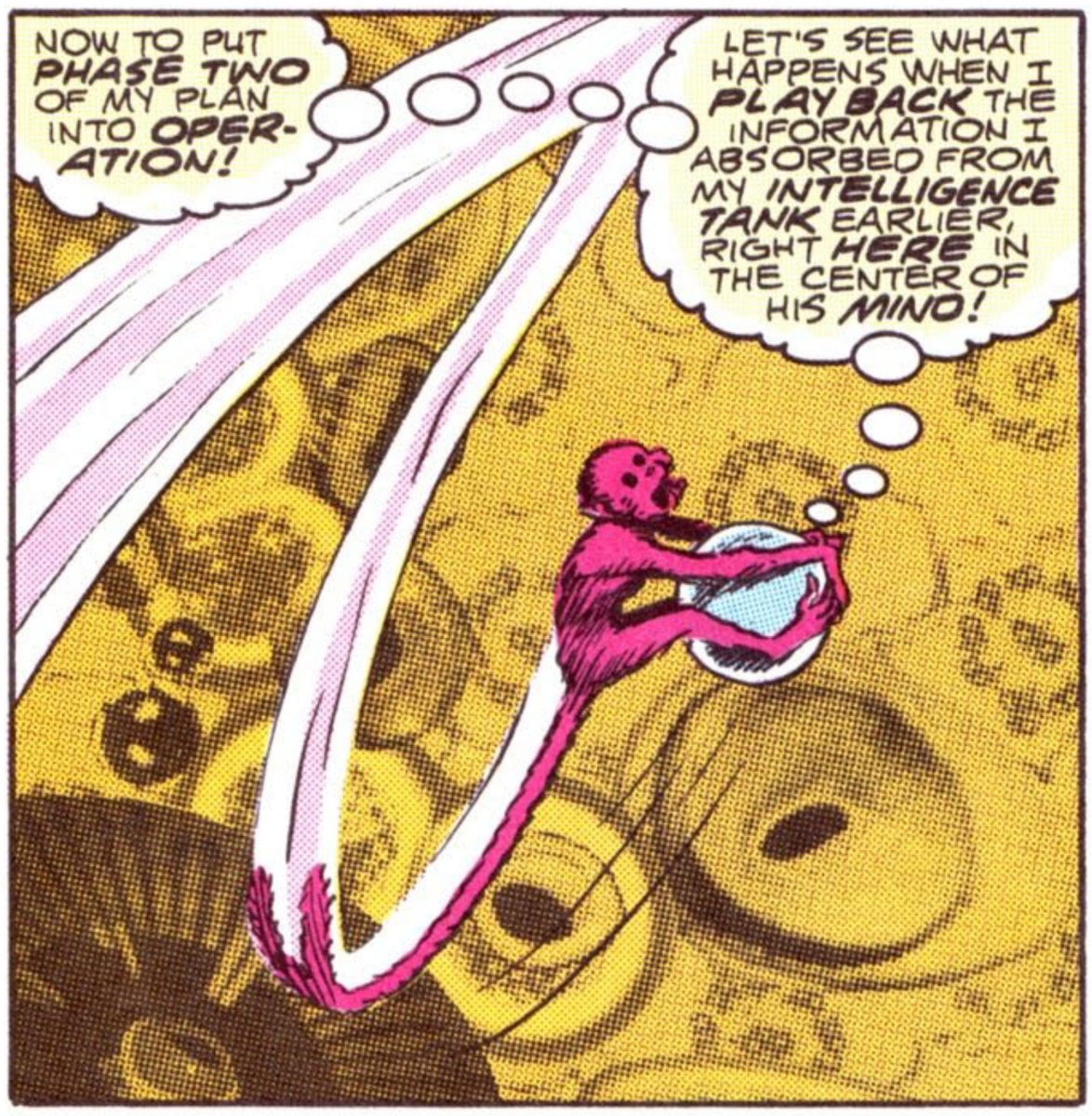


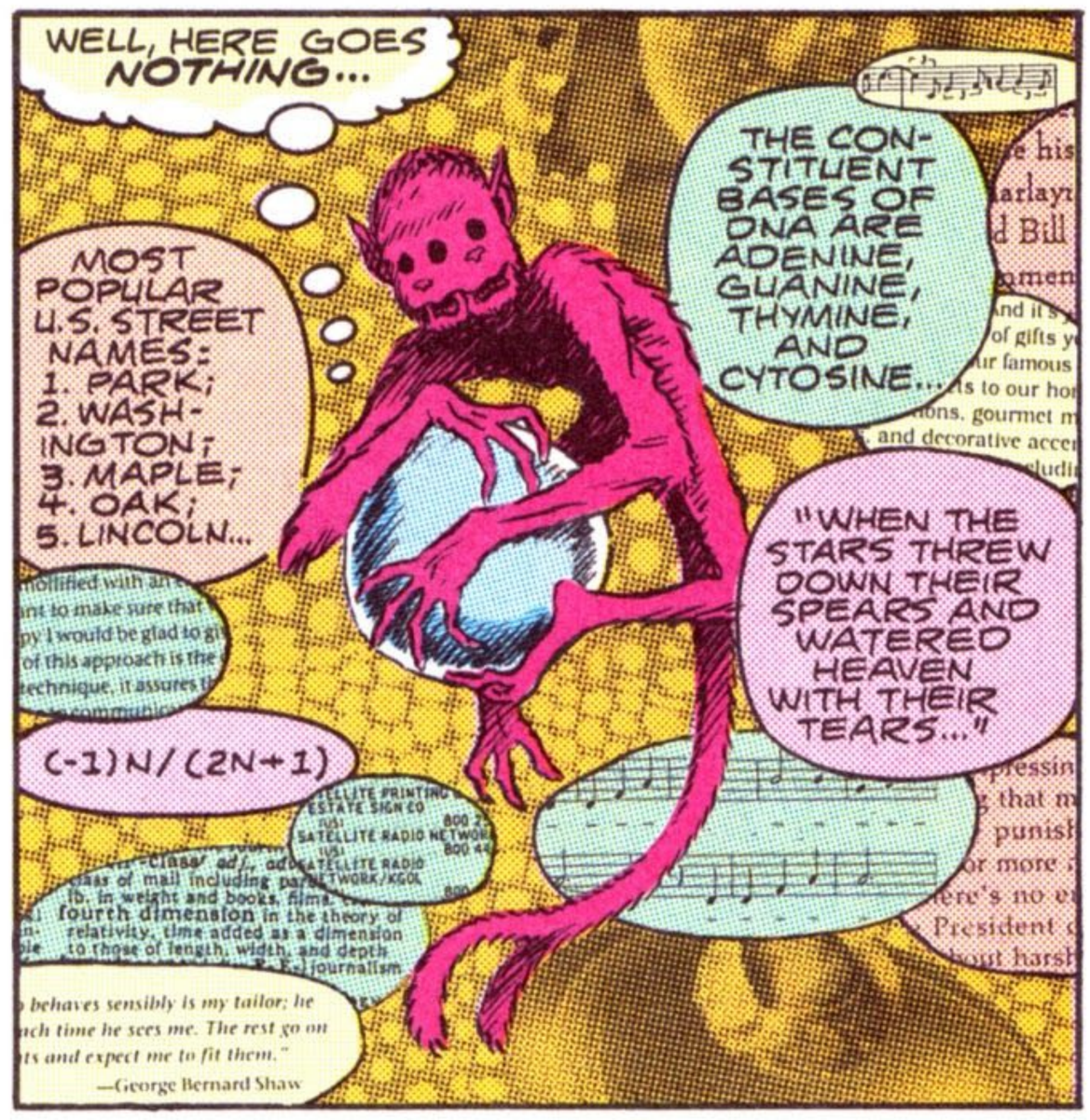


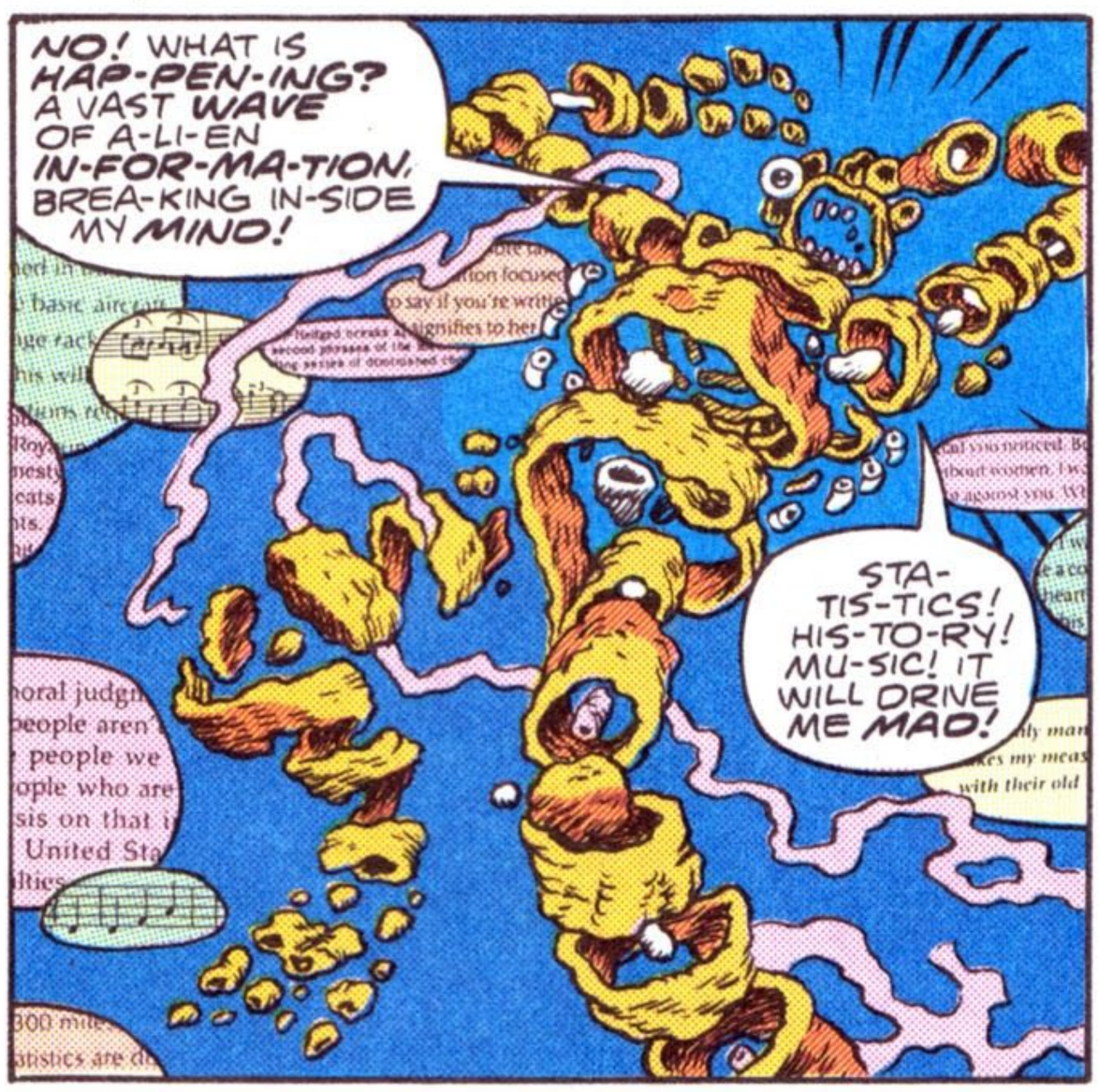

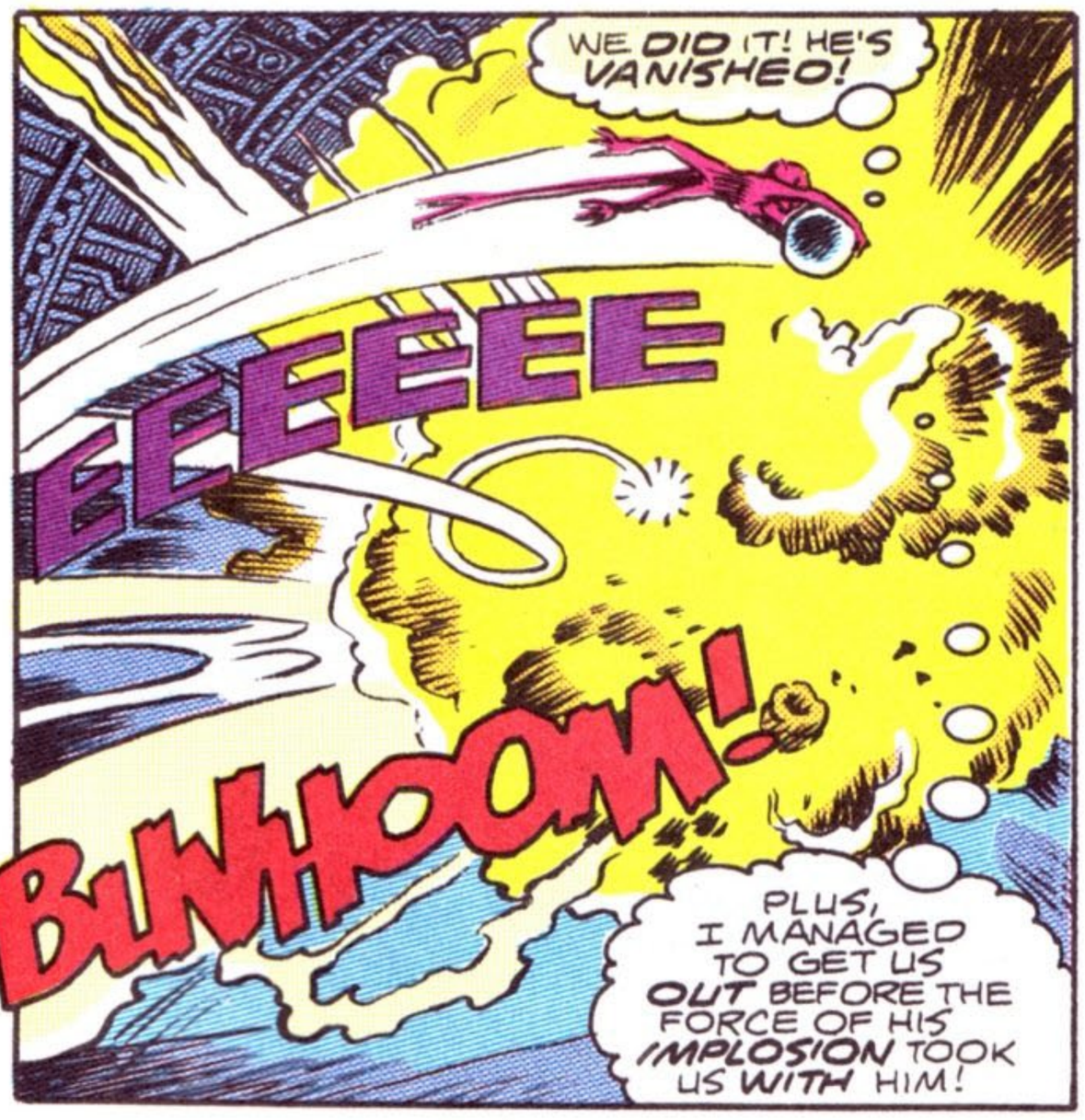


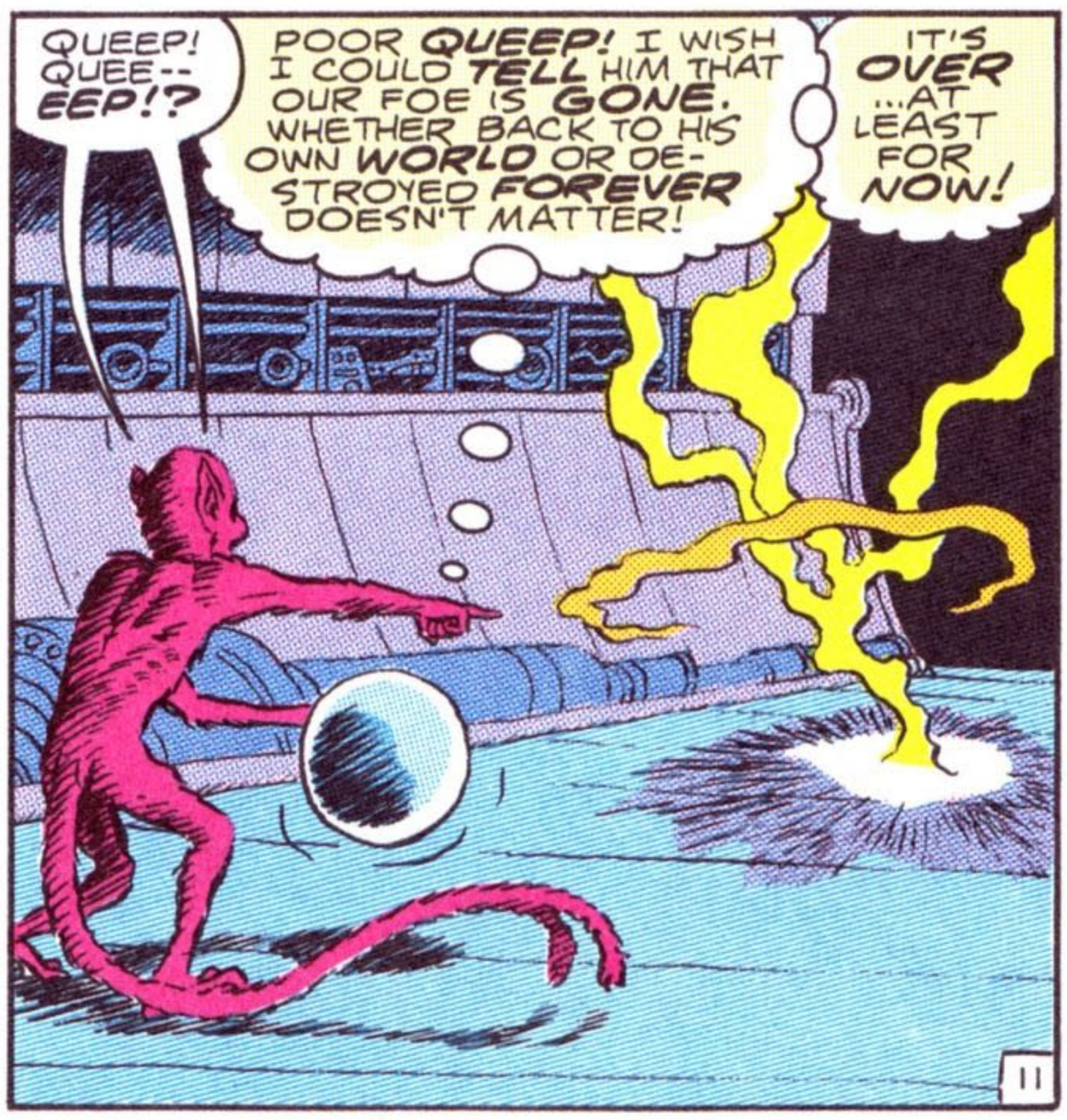




NO ONE ESCAPES… THE FURY™ and TALES OF THE UNCANNY™ are trademarks of Stephen R. Bissette, all rights reserved. The Fury, Hypernaut, Sky Solo, and N-Man are © and ™ Stephen R. Bissette, by contractual arrangement with the original co-creator, all rights reserved. See http://63comic.blogspot.com/p/aboutcopyright.html for more details

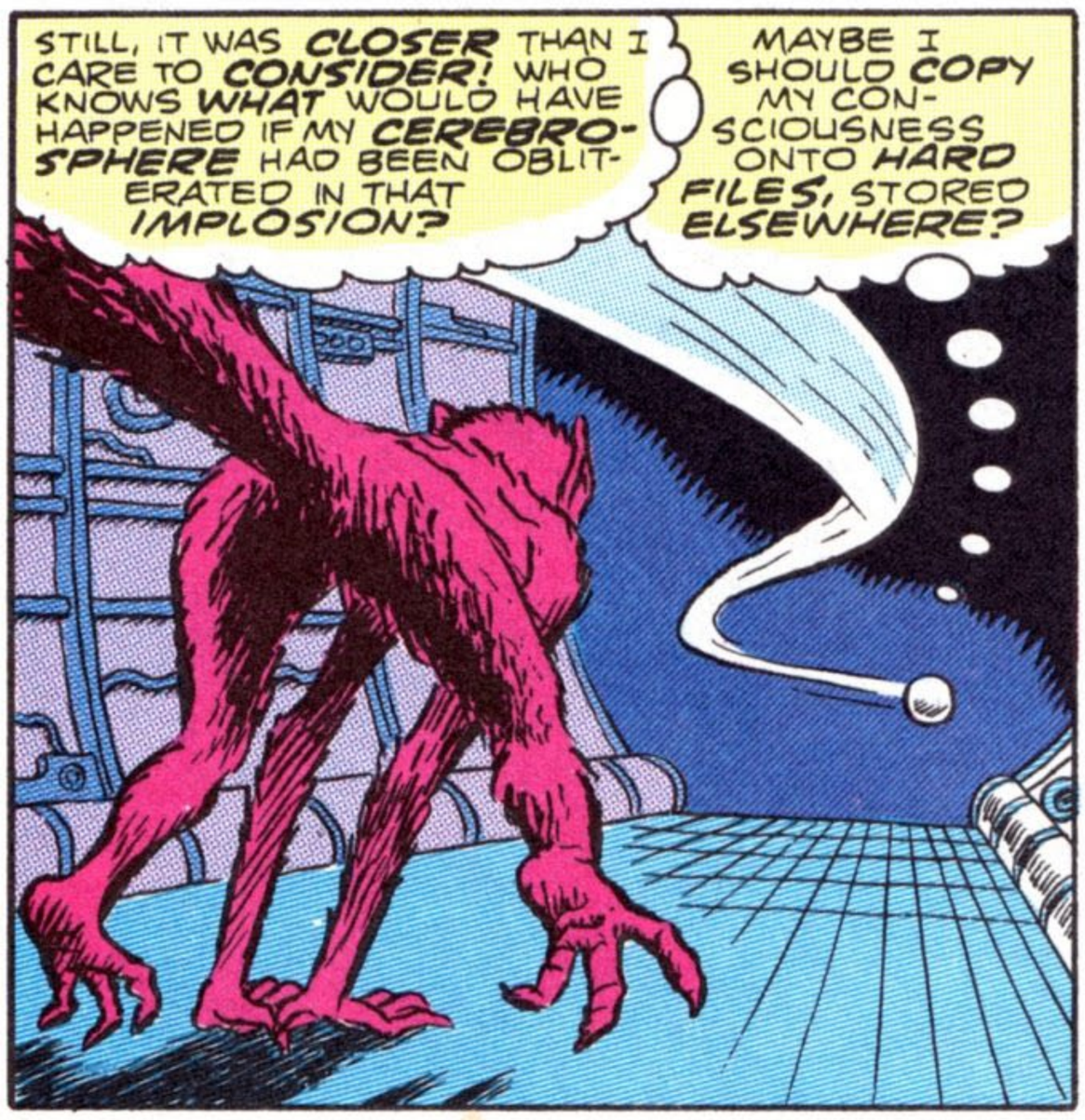


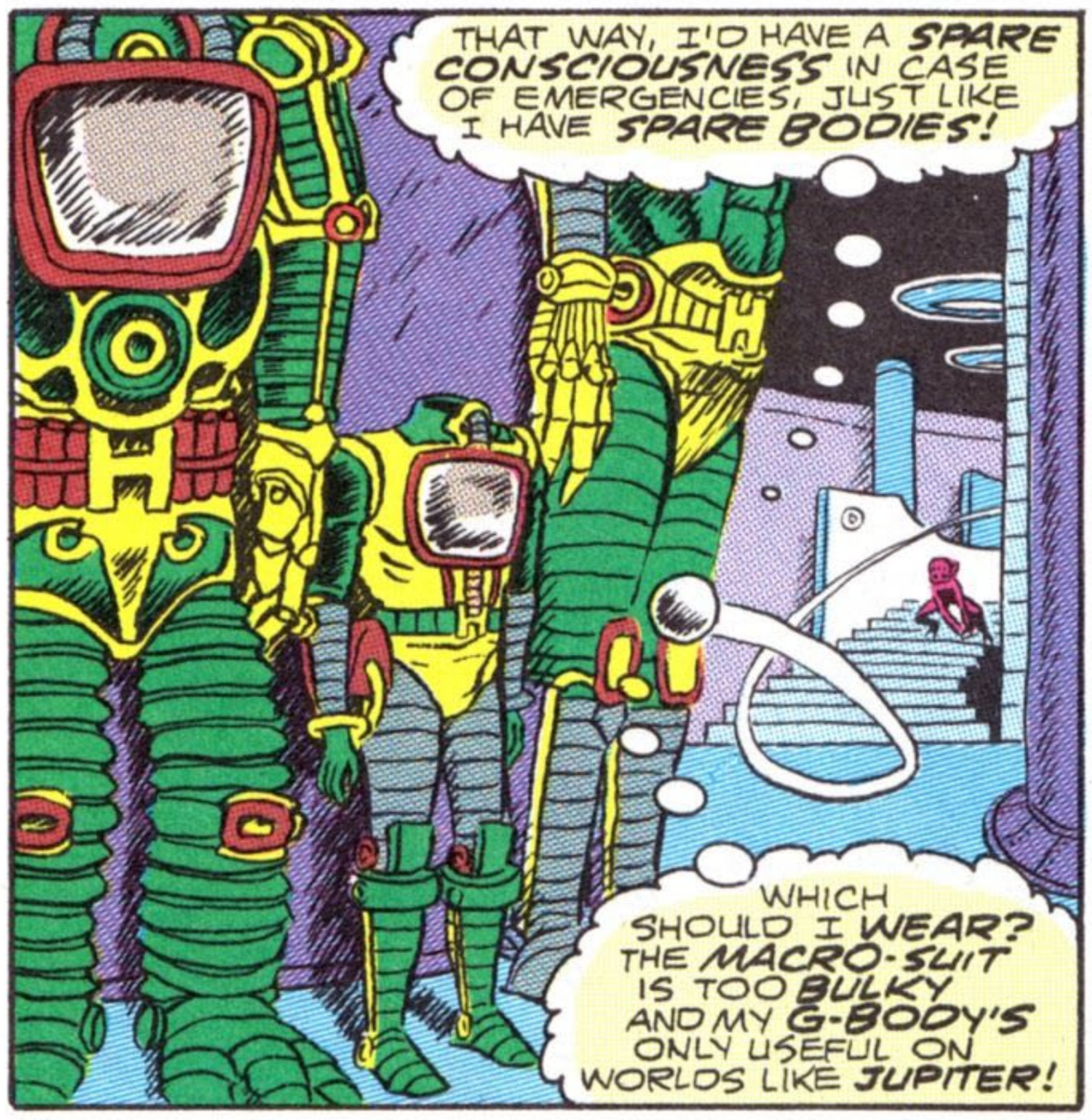


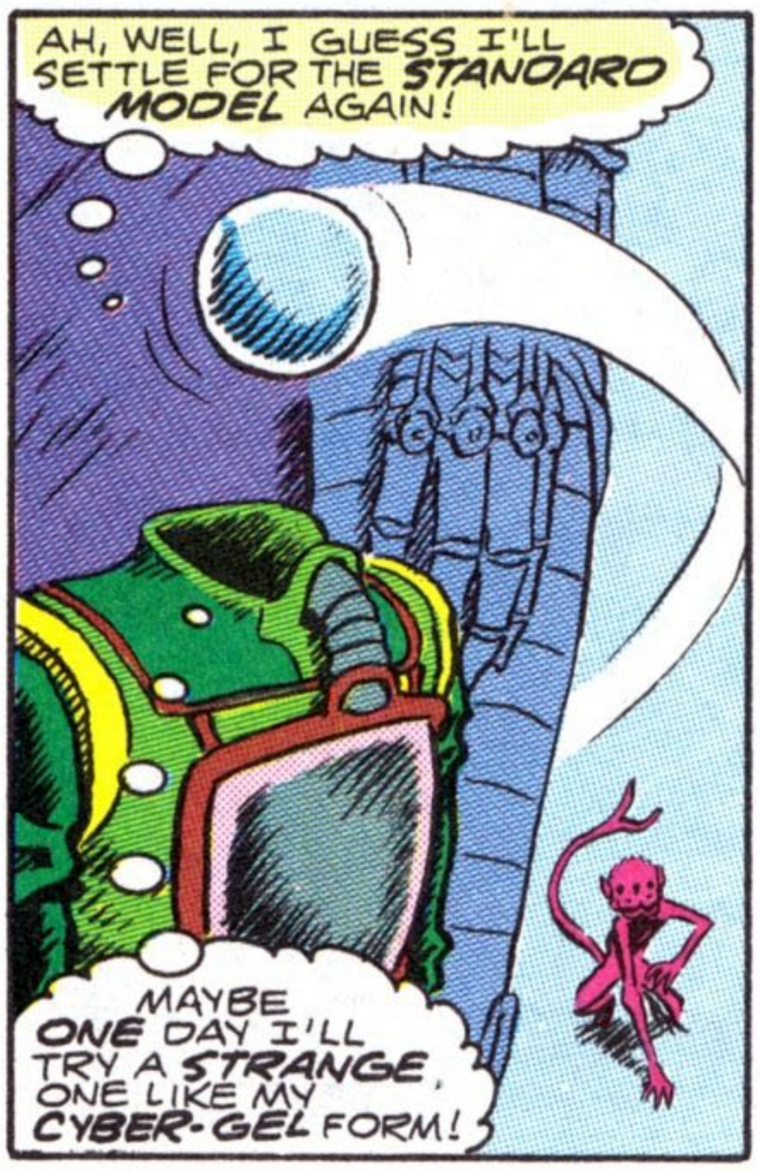


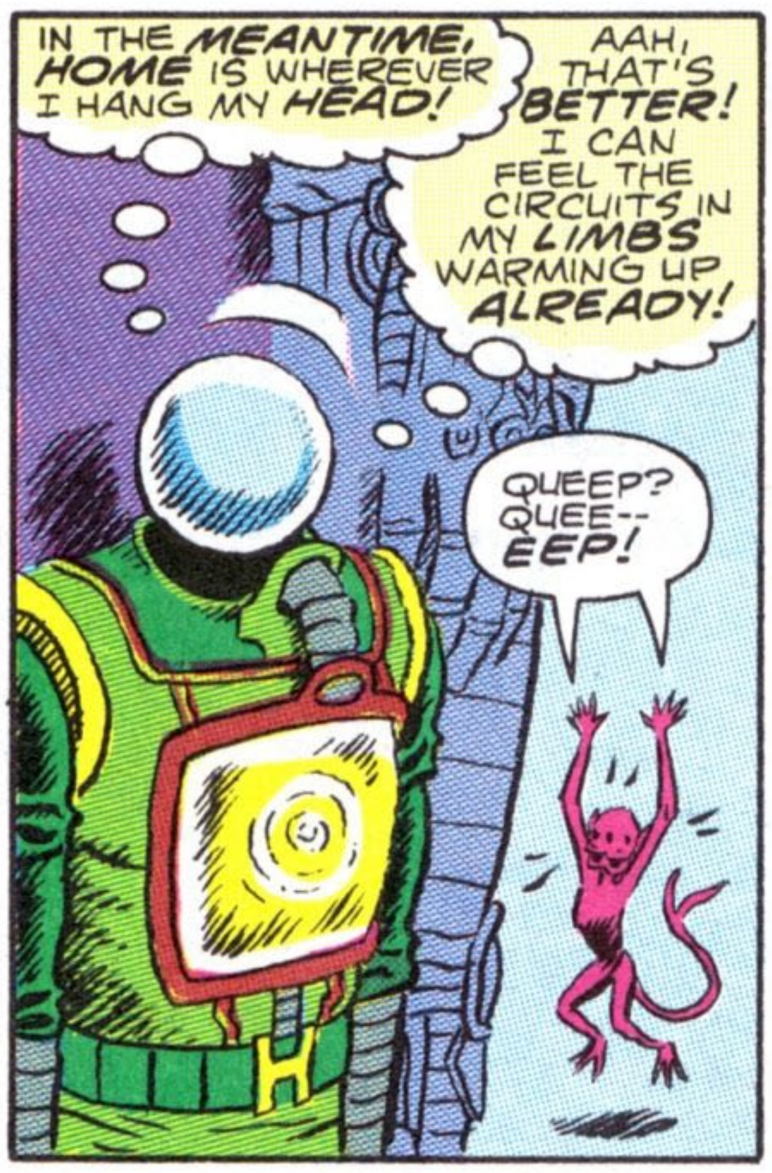


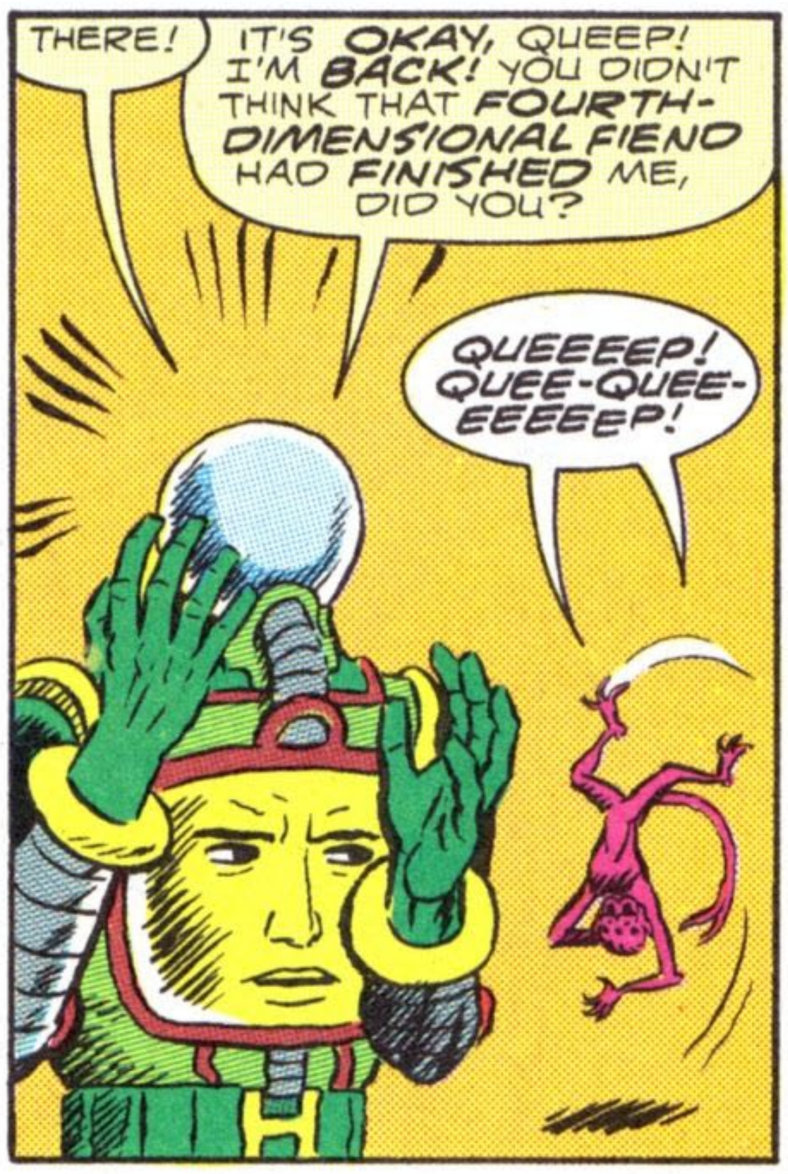


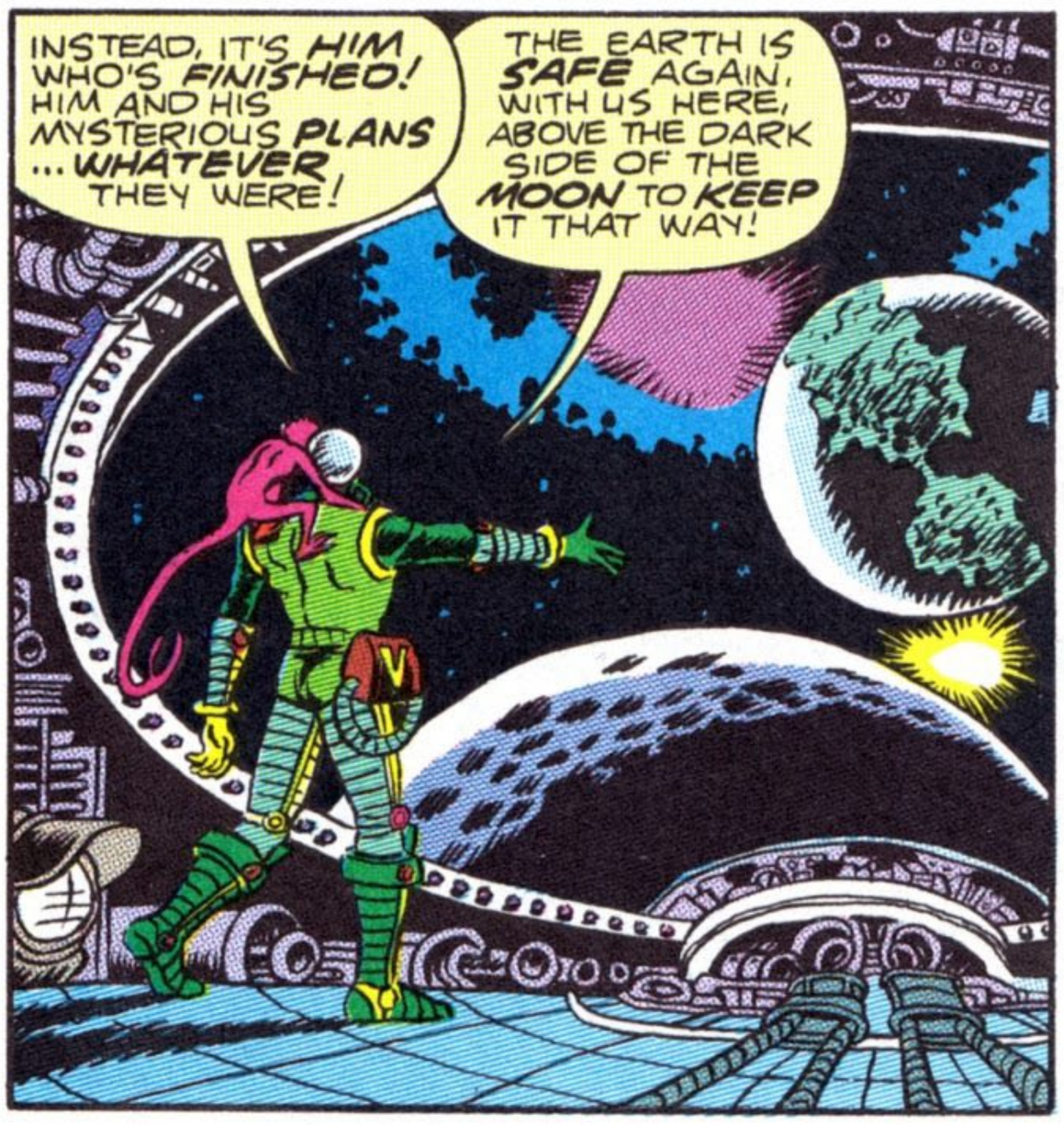


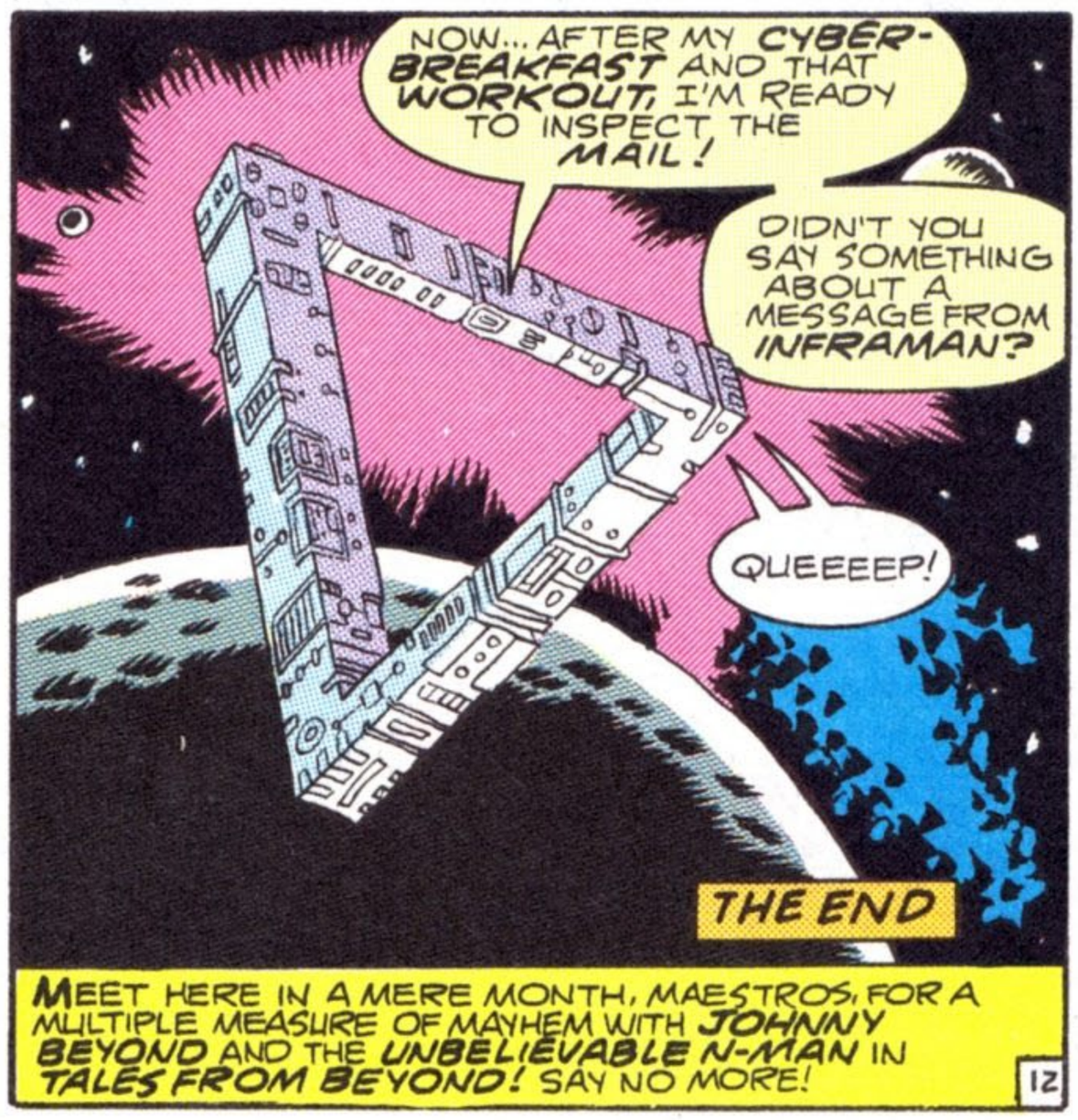


MEET HERE IN A MERE MONTH, MAESTROS, FOR A MULTIPLE MEASURE OF MAYHEM WITH JOHNNY BEYOND AND THE UNBELIEVABLE N-MAN IN TALES FROM BEYOND! SAY NO MORE!



NO ONE ESCAPES… THE FURY™ and TALES OF THE UNCANNY™ are trademarks of Stephen R. Bissette, all rights reserved. The Fury, Hypernaut, Sky Solo, and N-Man are © and ™ Stephen R. Bissette, by contractual arrangement with the original co-creator, all rights reserved. See http://63comic.blogspot.com/p/aboutcopyright.html for more details

NO ONE ESCAPES… THE FURY™ and TALES OF THE UNCANNY™ are trademarks of Stephen R. Bissette, all rights reserved. The Fury, Hypernaut, Sky Solo, and N-Man are © and ™ Stephen R. Bissette, by contractual arrangement with the original co-creator, all rights reserved. See http://63comic.blogspot.com/p/aboutcopyright.html for more details

# THE UNBELIEVABLE N-MAN FACES A

NO ONE ESCAPES… THE FURY™ and TALES OF THE UNCANNY™ are trademarks of Stephen R. Bissette, all rights reserved. The Fury, Hypernaut, Sky Solo, and N-Man are © and ™ Stephen R. Bissette, by contractual arrangement with the original co-creator, all rights reserved. See http://63comic.blogspot.com/p/aboutcopyright.html for more details

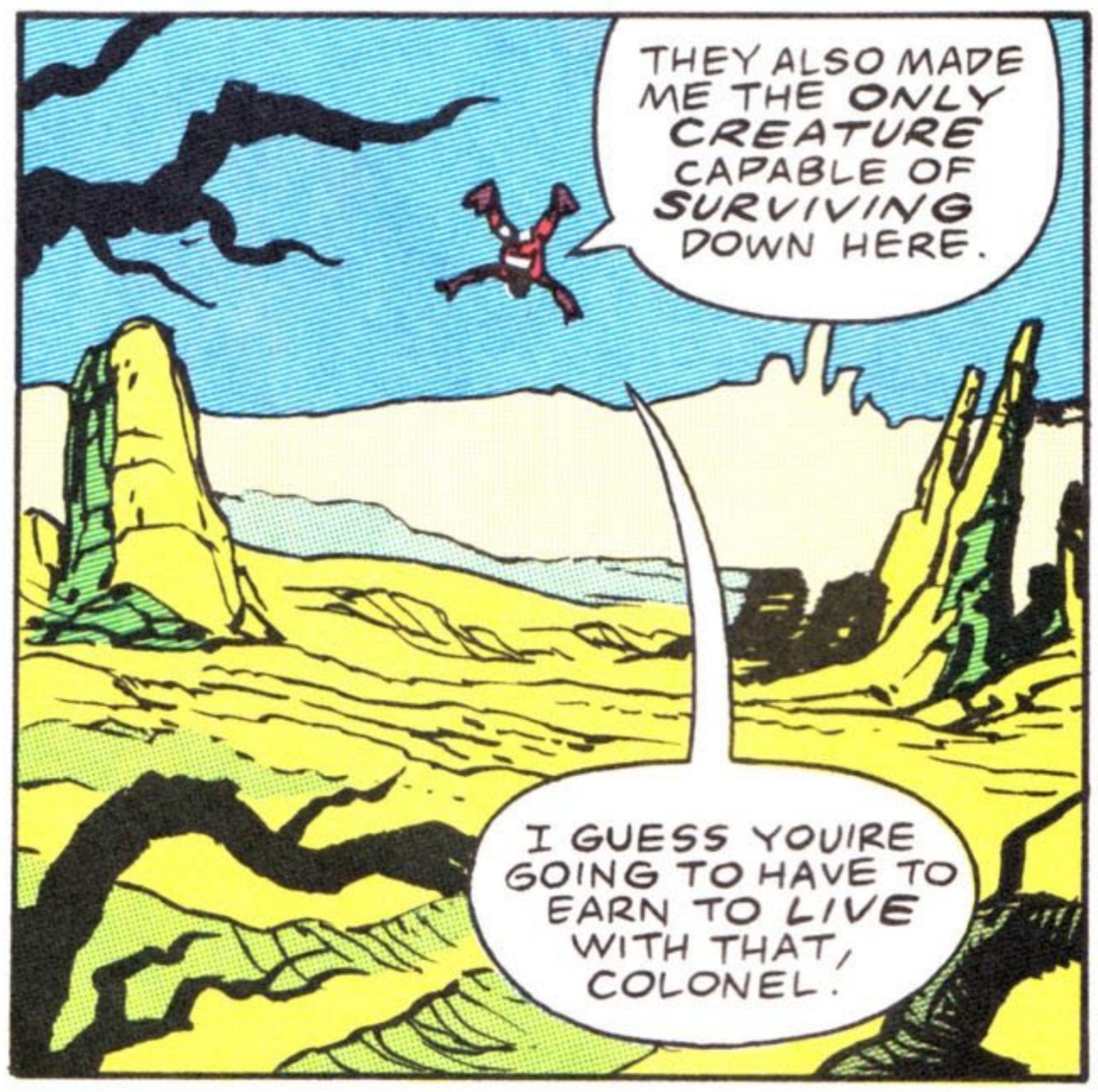

NO ONE ESCAPES... THE FURY™ and TALES OF THE UNCANNY™ are trademarks of Stephen R. Bissette, all rights reserved. The Fury, Hypernaut, Sky Solo, and N-Man are © and ™ Stephen R. Bissette, by contractual arrangement with the original co-creator, all rights reserved. See http://63comic.blogspot.com/p/aboutcopyright.html for more details

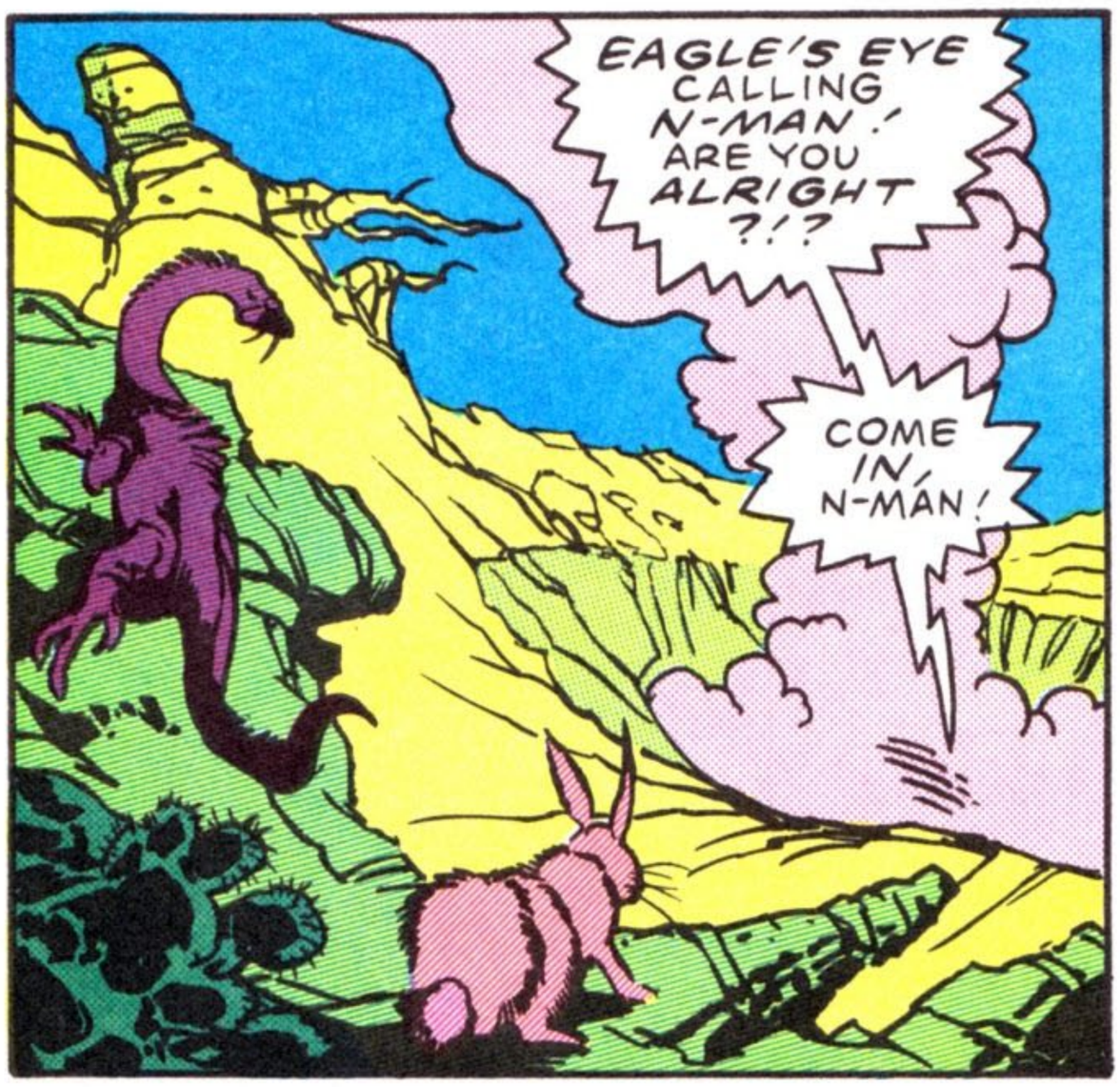


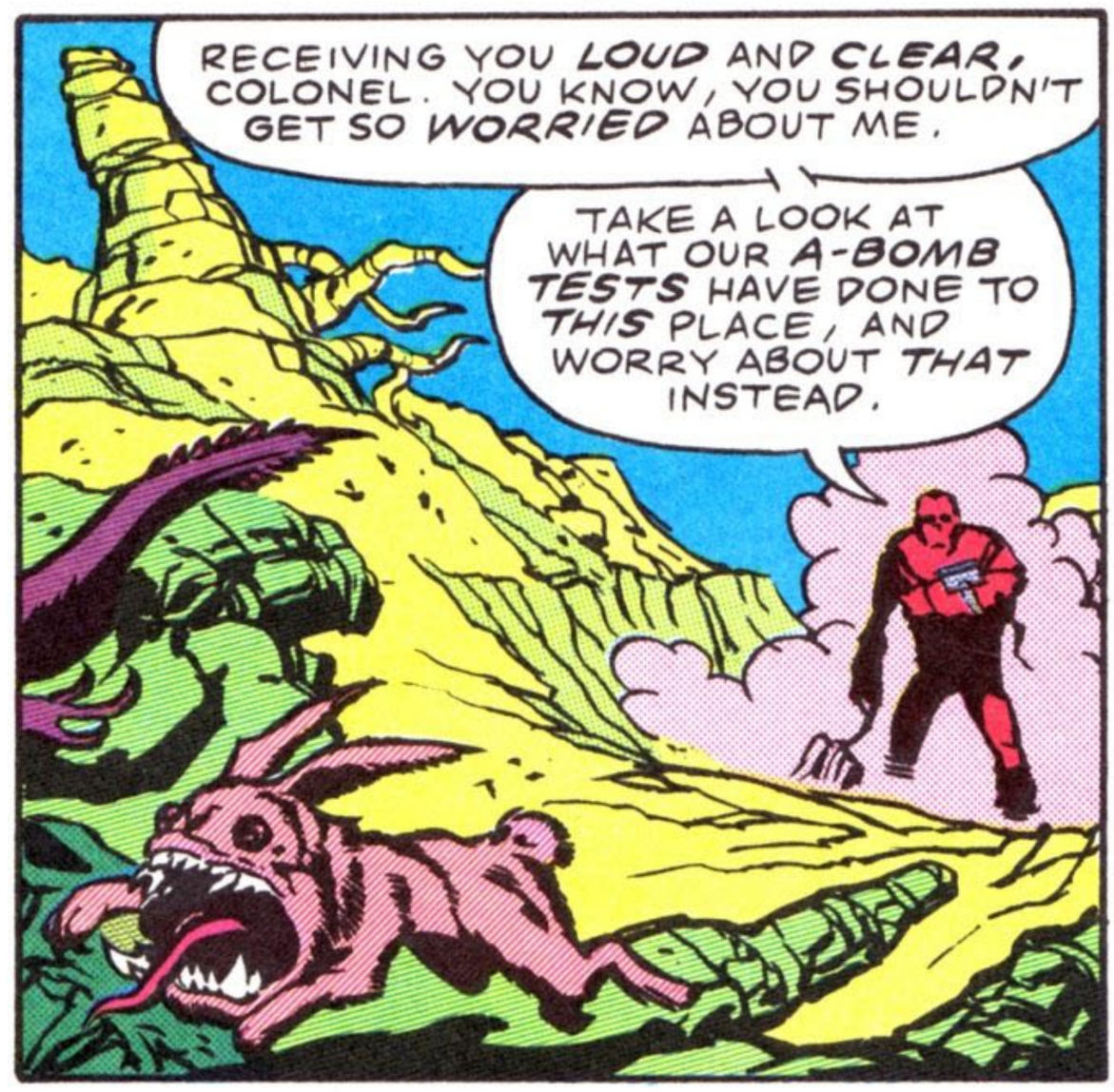


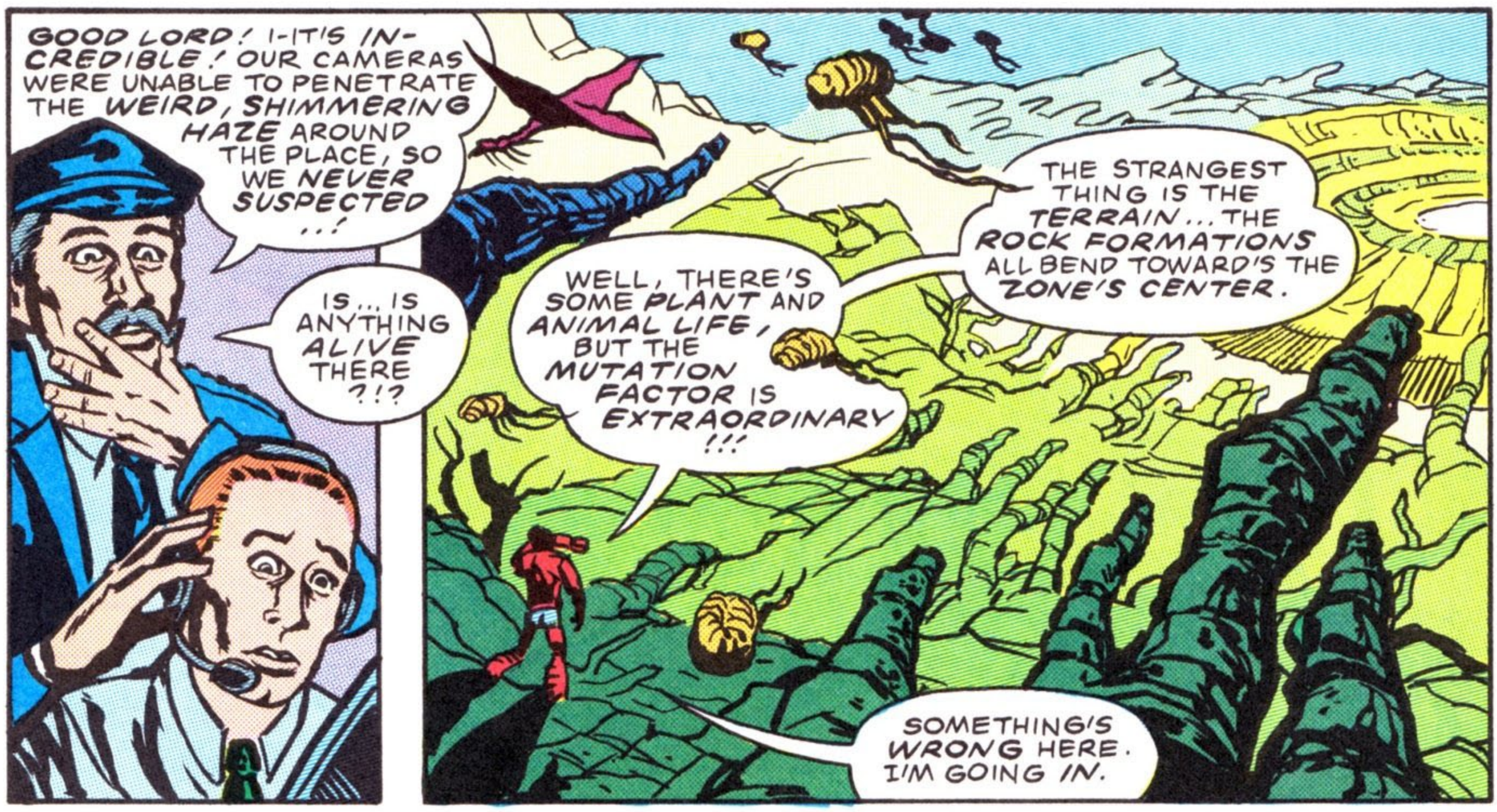


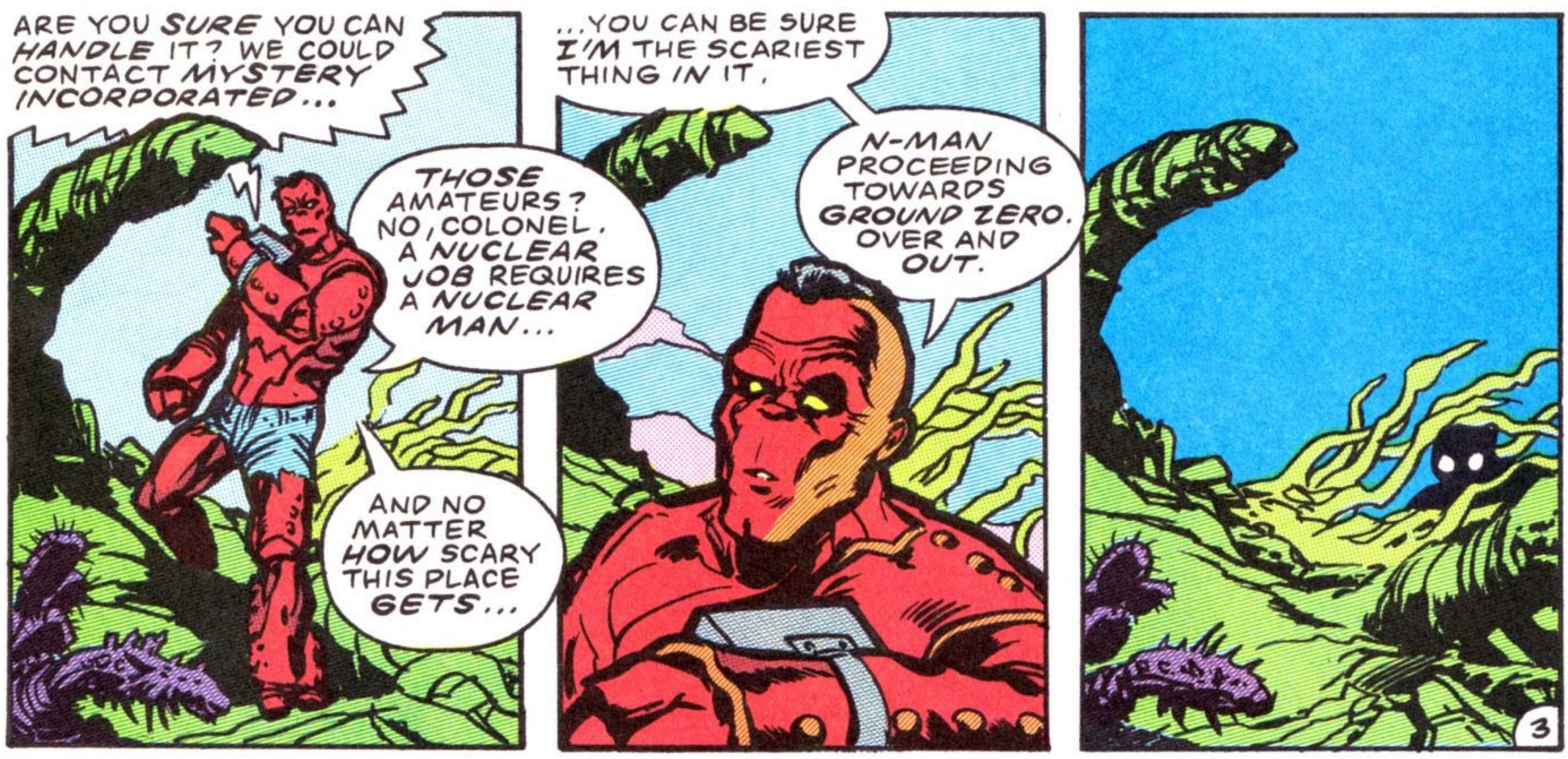




NO ONE ESCAPES… THE FURY™ and TALES OF THE UNCANNY™ are trademarks of Stephen R. Bissette, all rights reserved. The Fury, Hypernaut, Sky Solo, and N-Man are © and ™ Stephen R. Bissette, by contractual arrangement with the original co-creator, all rights reserved. See http://63comic.blogspot.com/p/aboutcopyright.html for more details

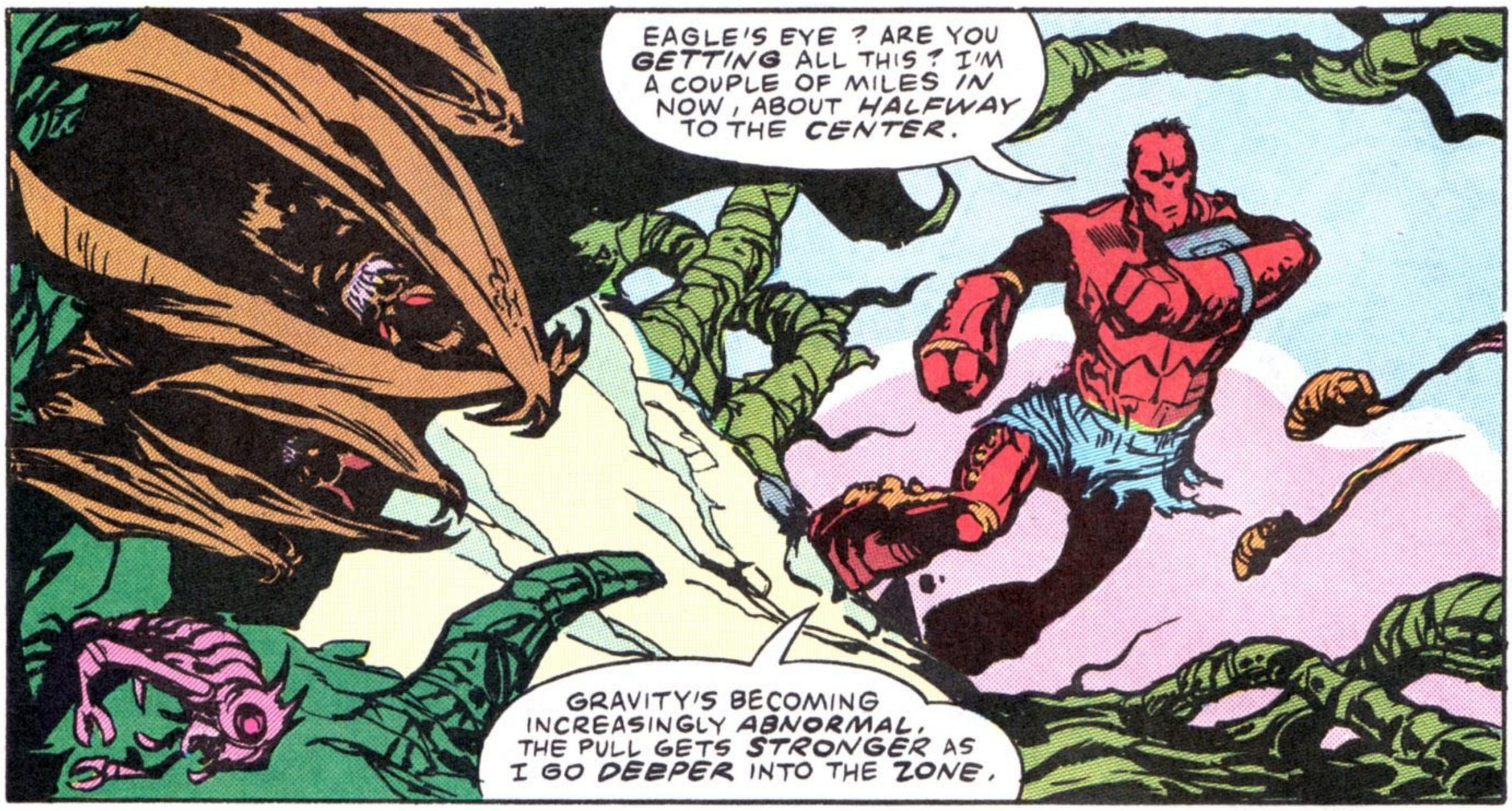

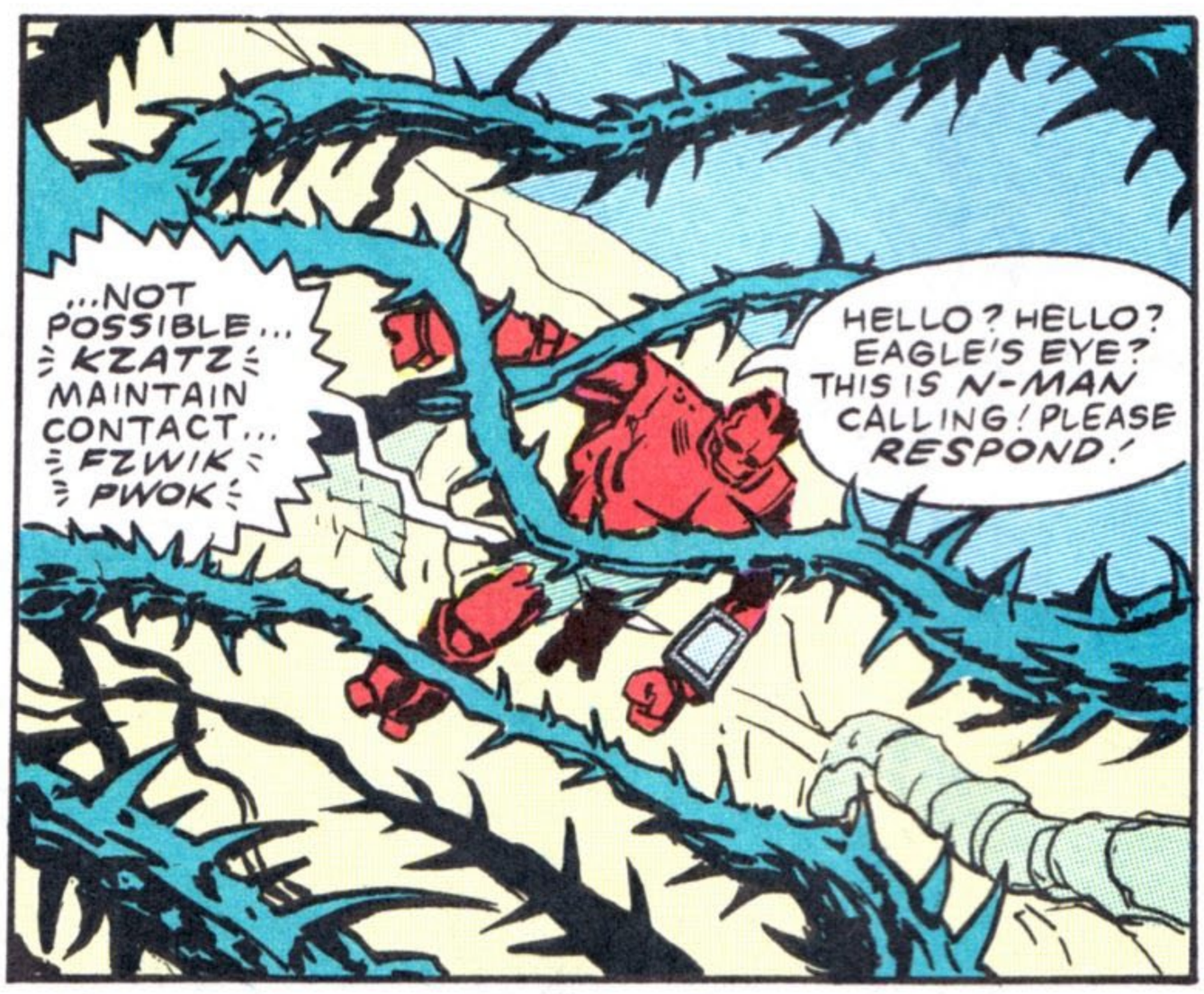

NO ONE ESCAPES... THE FURY™ and TALES OF THE UNCANNY™ are trademarks of Stephen R. Bissette, all rights reserved. The Fury, Hypernaut, Sky Solo, and N-Man are © and ™ Stephen R. Bissette, by contractual arrangement with the original co-creator, all rights reserved. See http://63comic.blogspot.com/p/aboutcopyright.html for more details

...NOT QUITE !!!

GAAAH!

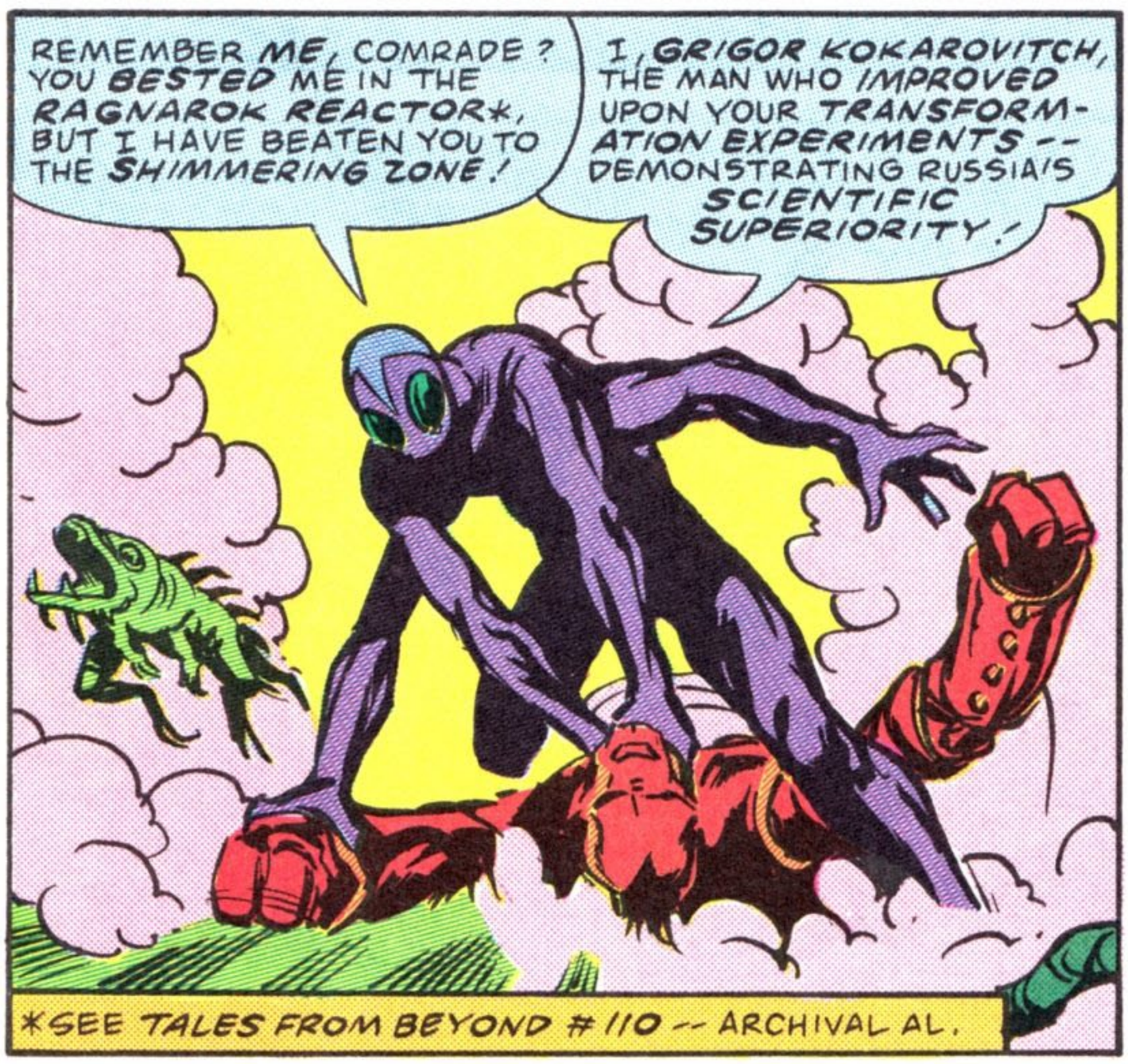

NO ONE ESCAPES... THE FURY™ and TALES OF THE UNCANNY™ are trademarks of Stephen R. Bissette, all rights reserved. The Fury, Hypernaut, Sky Solo, and N-Man are © and ™ Stephen R. Bissette, by contractual arrangement with the original co-creator, all rights reserved. See http://63comic.blogspot.com/p/aboutcopyright.html for more details

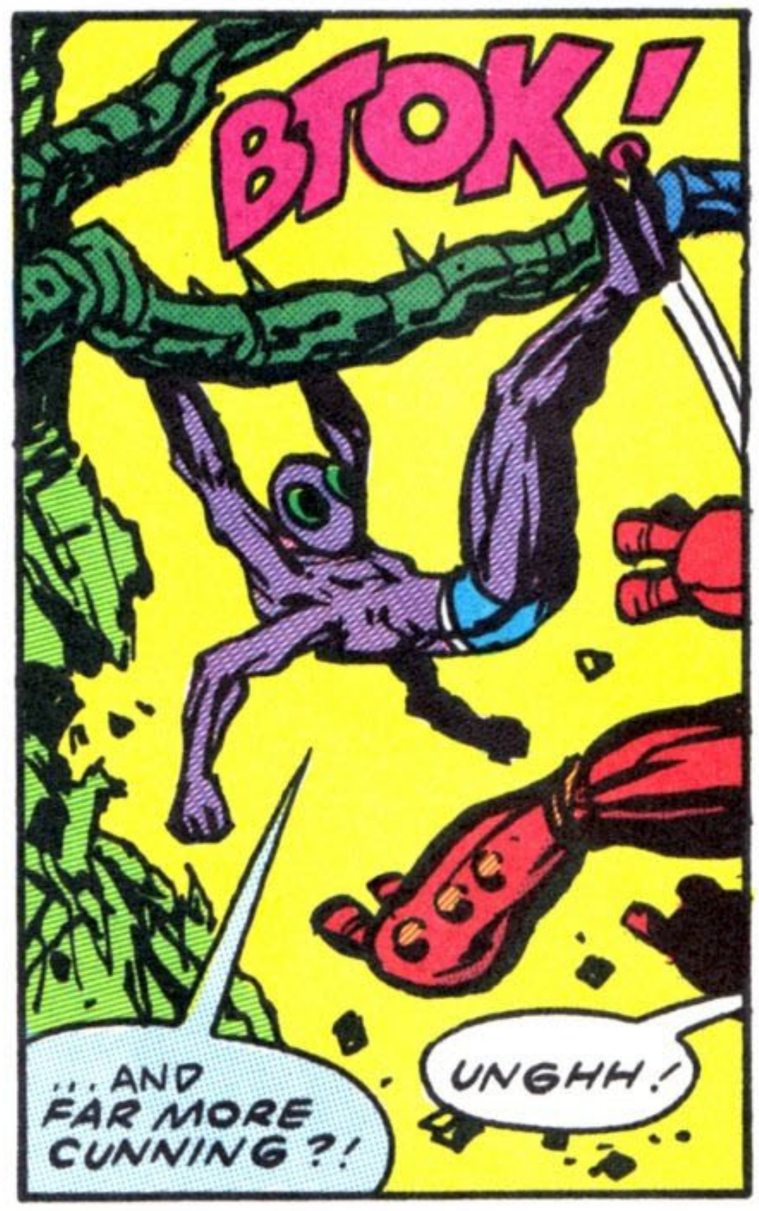


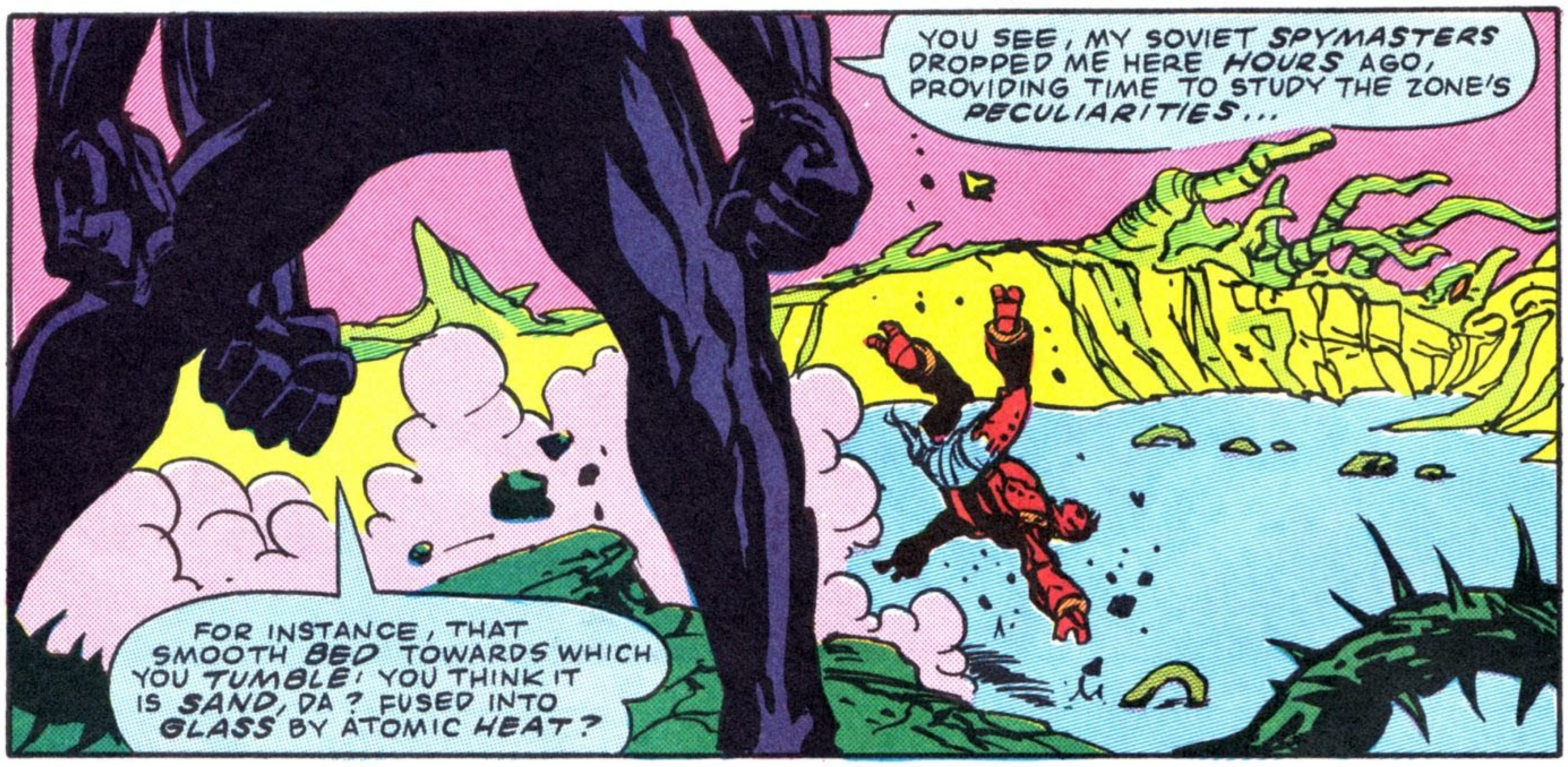

NO ONE ESCAPES… THE FURY™ and TALES OF THE UNCANNY™ are trademarks of Stephen R. Bissette, all rights reserved. The Fury, Hypernaut, Sky Solo, and N-Man are © and ™ Stephen R. Bissette, by contractual arrangement with the original co-creator, all rights reserved. See http://63comic.blogspot.com/p/aboutcopyright.html for more details

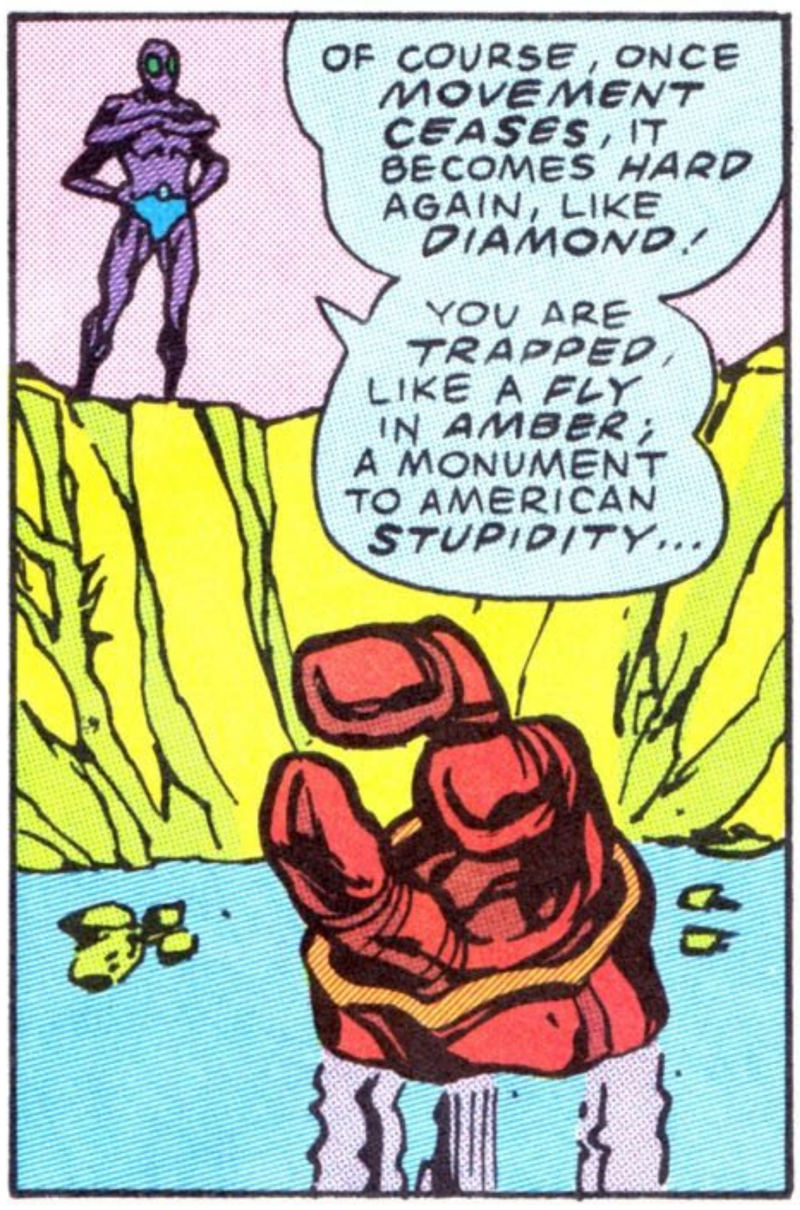

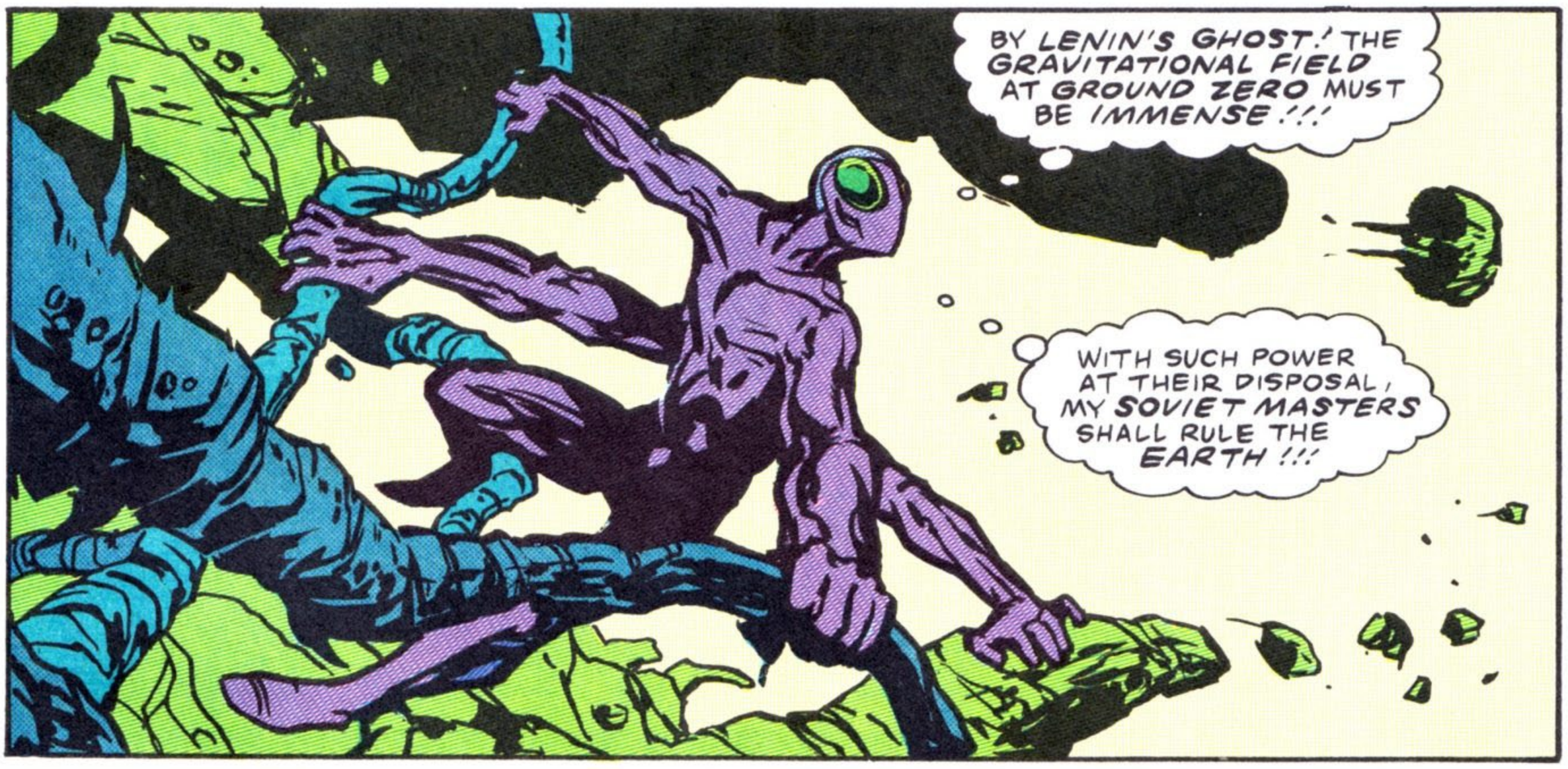


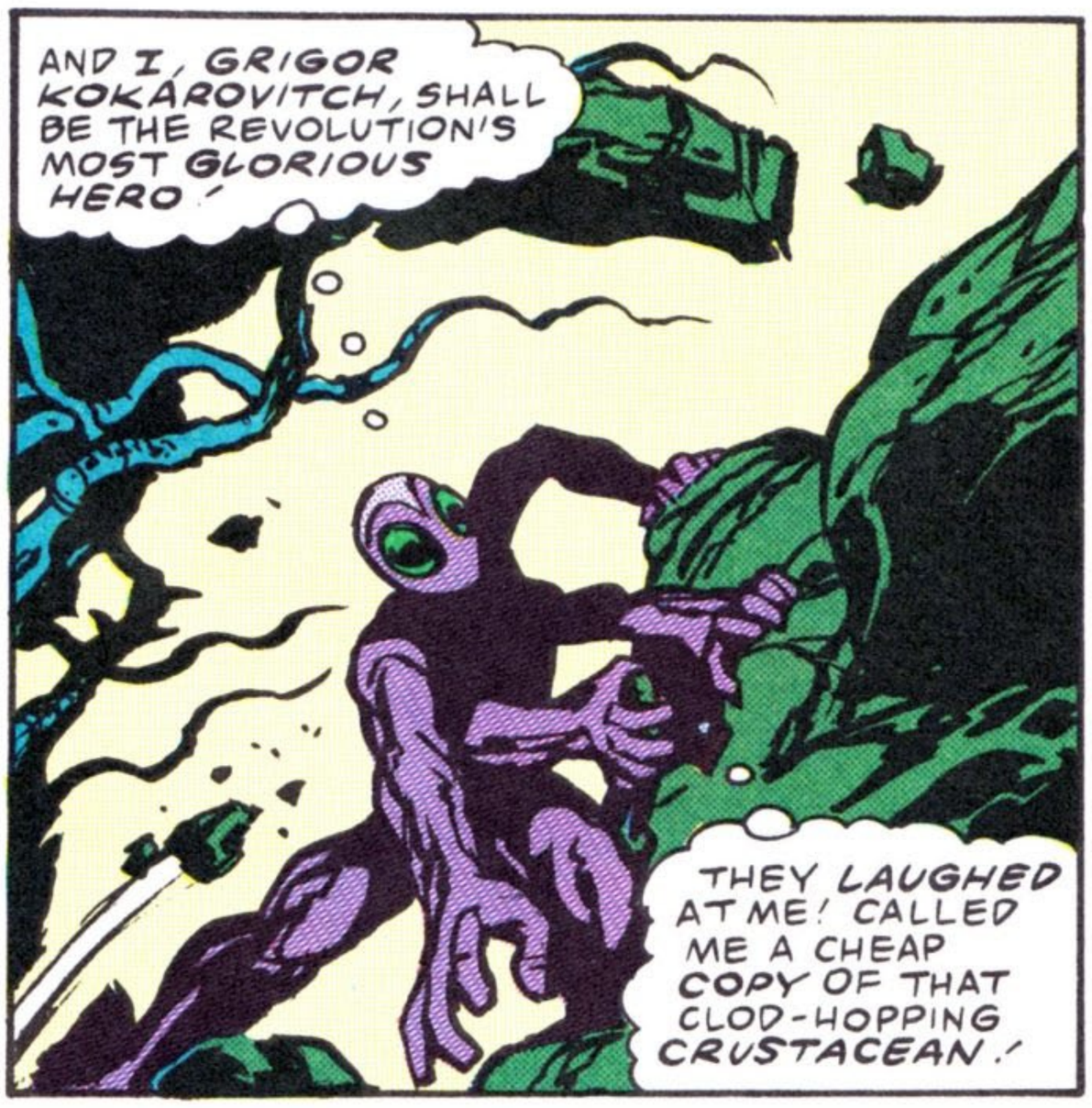

CONTINUED AFTER NEXT PAGE

NO ONE ESCAPES... THE FURY™ and TALES OF THE UNCANNY™ are trademarks of Stephen R. Bissette, all rights reserved. The Fury, Hypernaut, Sky Solo, and N-Man are © and ™ Stephen R. Bissette, by contractual arrangement with the original co-creator, all rights reserved. See http://63comic.blogspot.com/p/aboutcopyright.html for more details

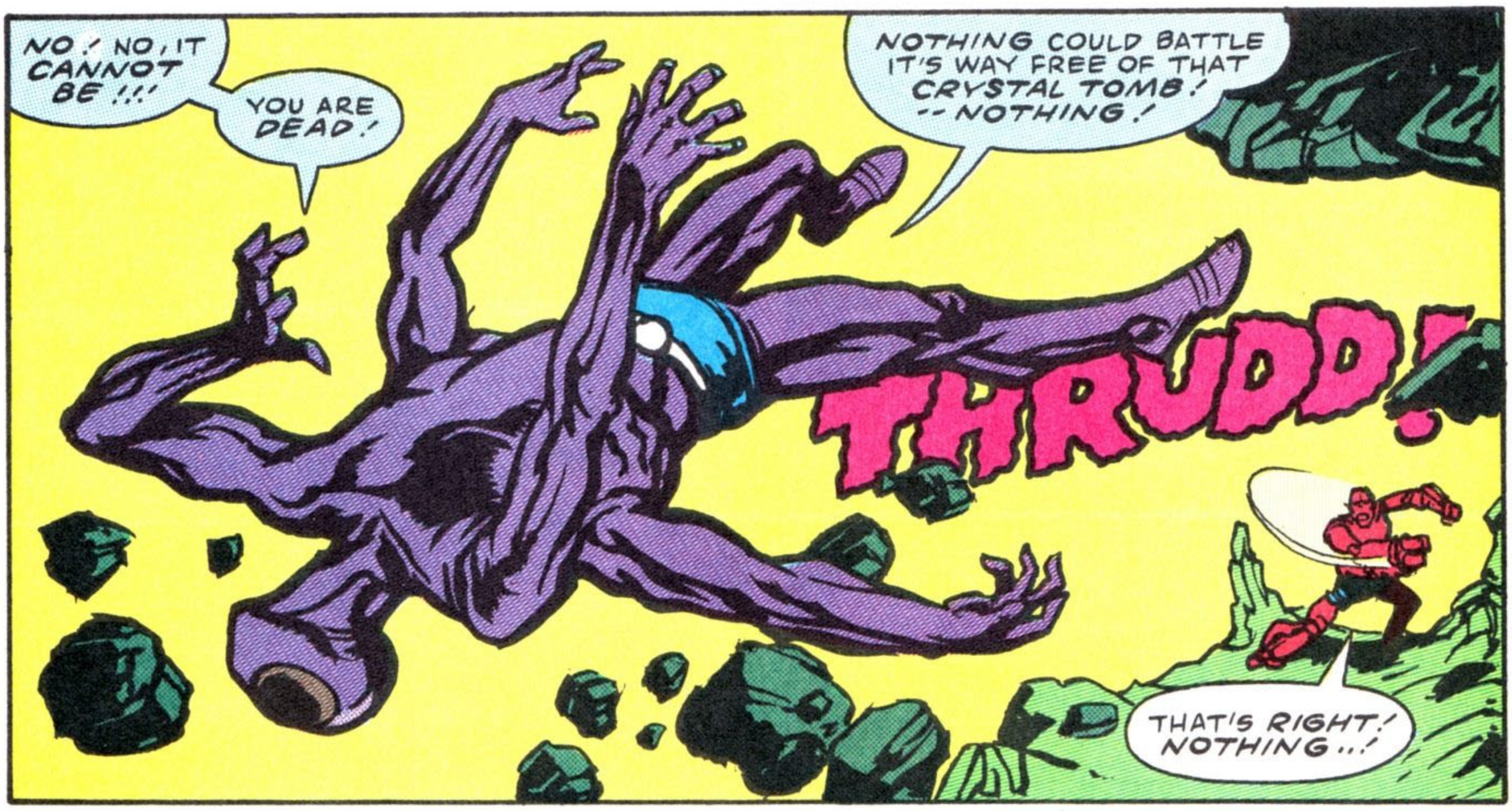

NO ONE ESCAPES... THE FURY™ and TALES OF THE UNCANNY™ are trademarks of Stephen R. Bissette, all rights reserved. The Fury, Hypernaut, Sky Solo, and N-Man are © and ™ Stephen R. Bissette, by contractual arrangement with the original co-creator, all rights reserved. See http://63comic.blogspot.com/p/aboutcopyright.html for more details

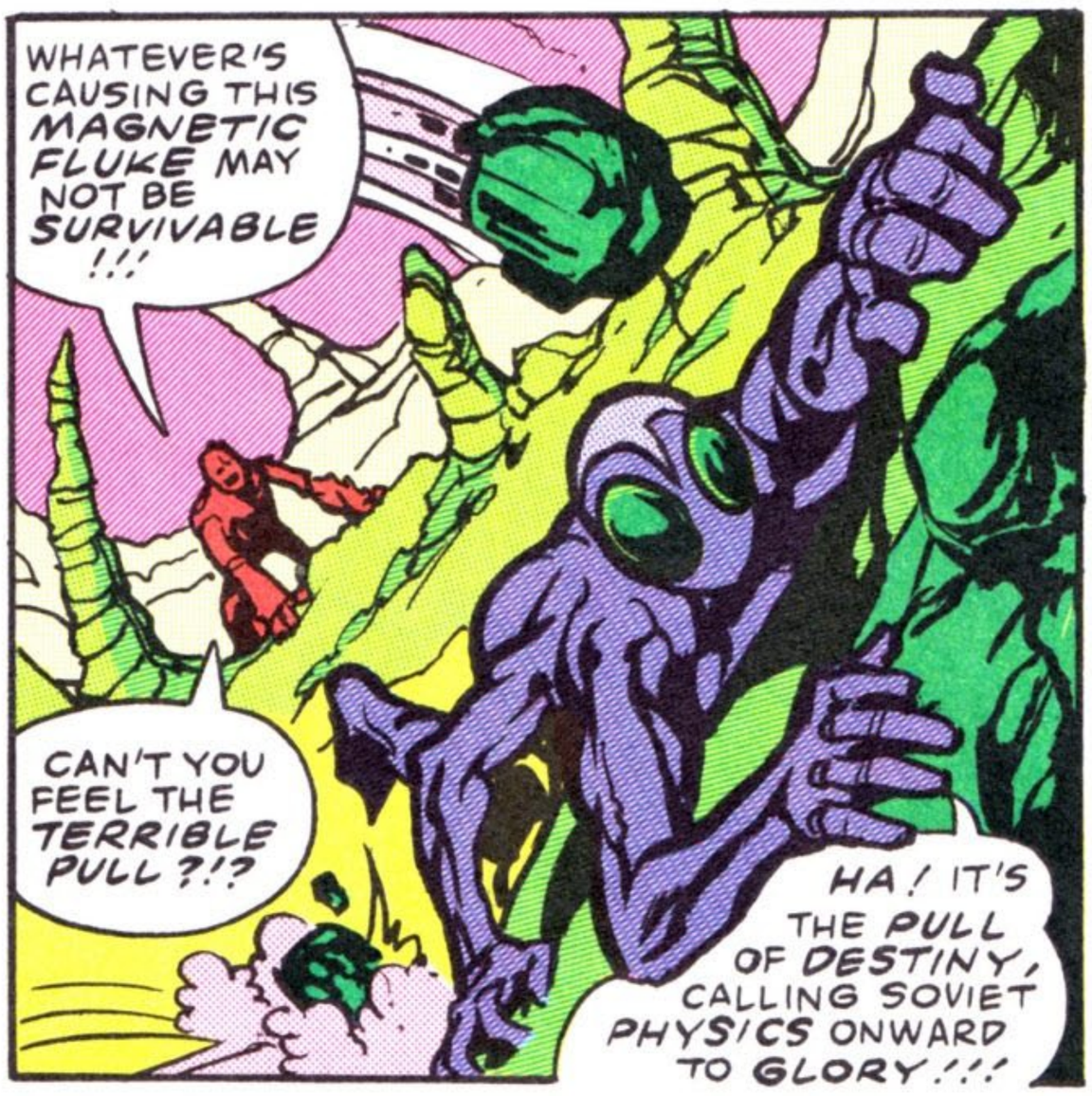

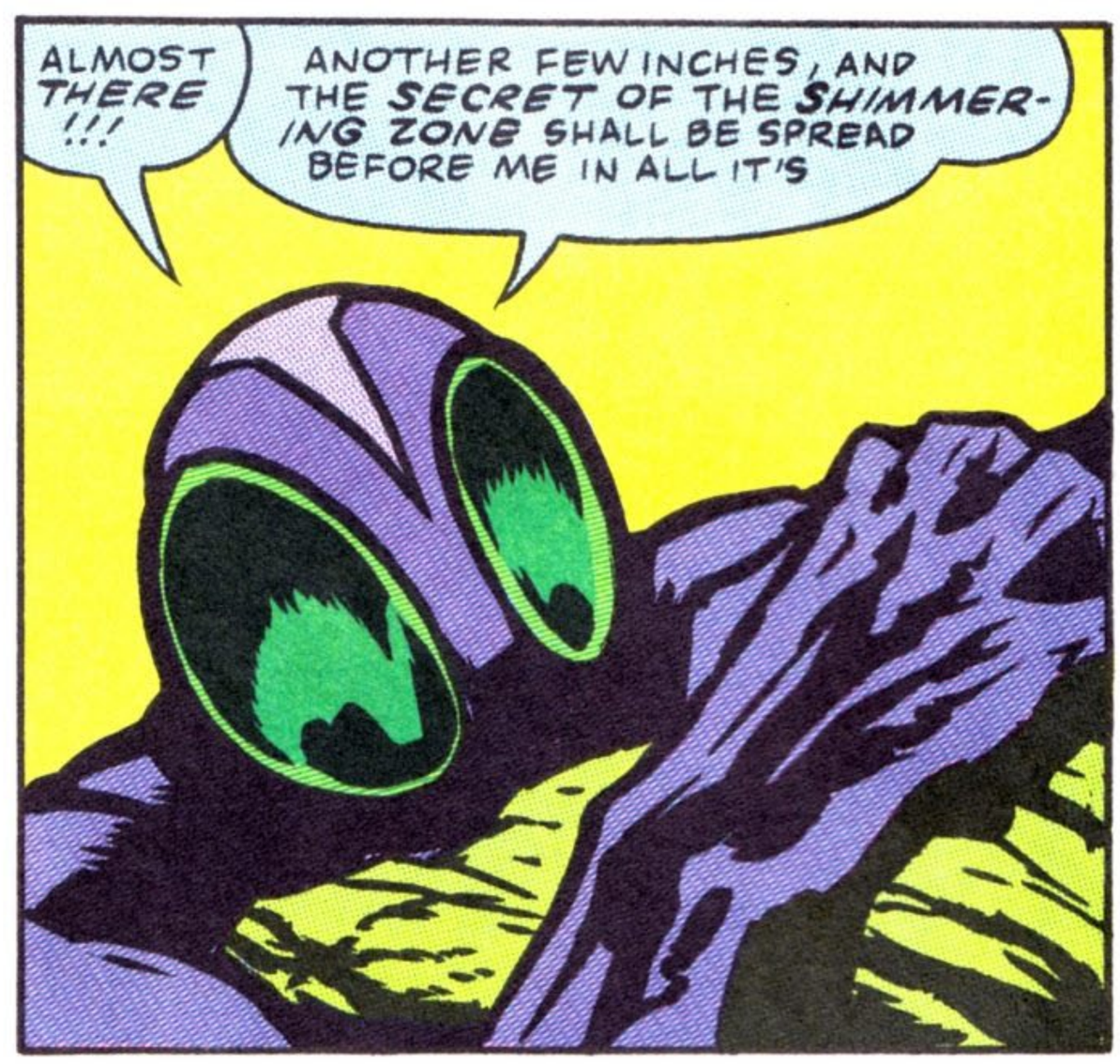


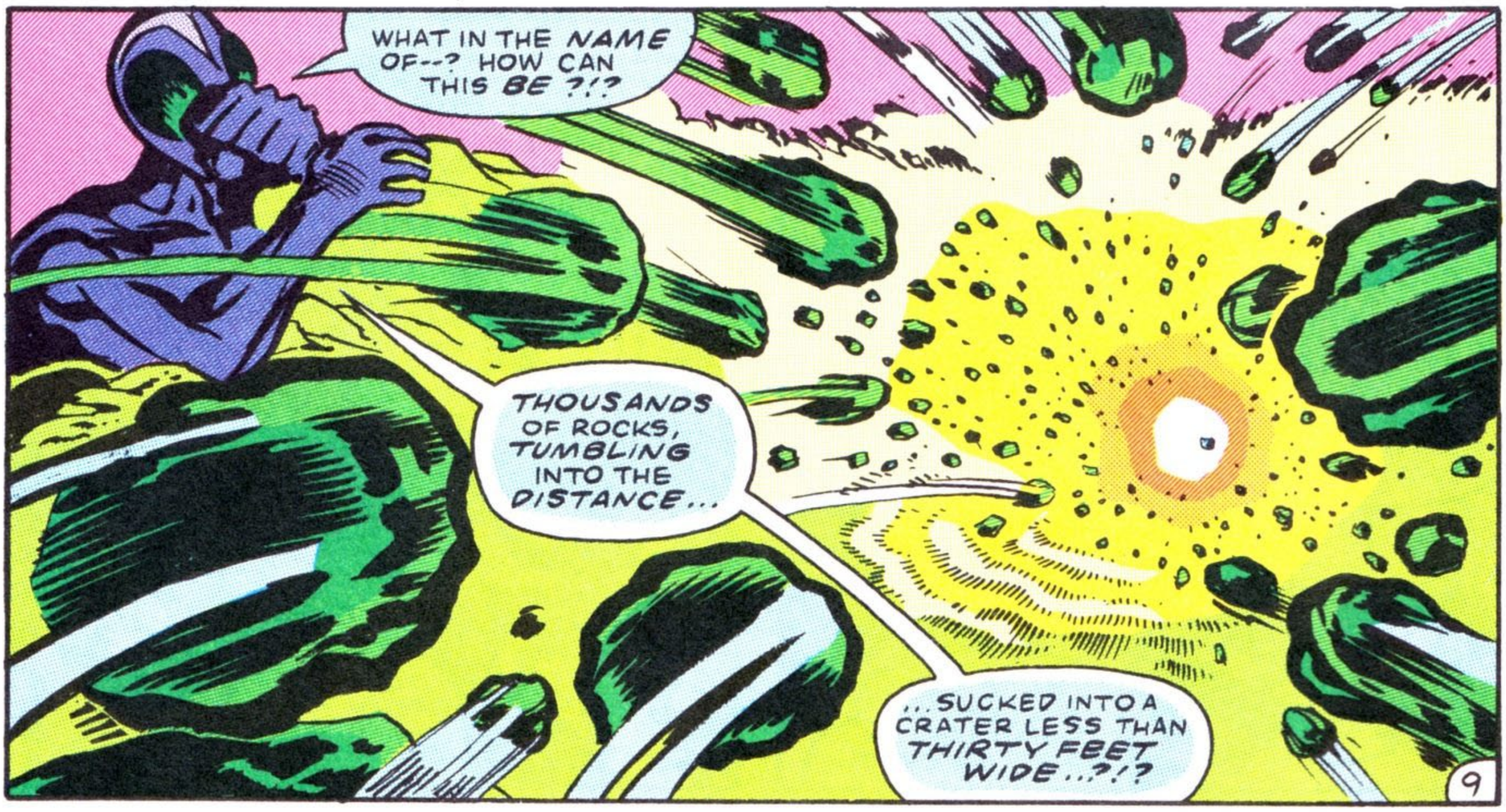


NO ONE ESCAPES… THE FURY™ and TALES OF THE UNCANNY™ are trademarks of Stephen R. Bissette, all rights reserved. The Fury, Hypernaut, Sky Solo, and N-Man are © and ™ Stephen R. Bissette, by contractual arrangement with the original co-creator, all rights reserved. See http://63comic.blogspot.com/p/aboutcopyright.html for more details

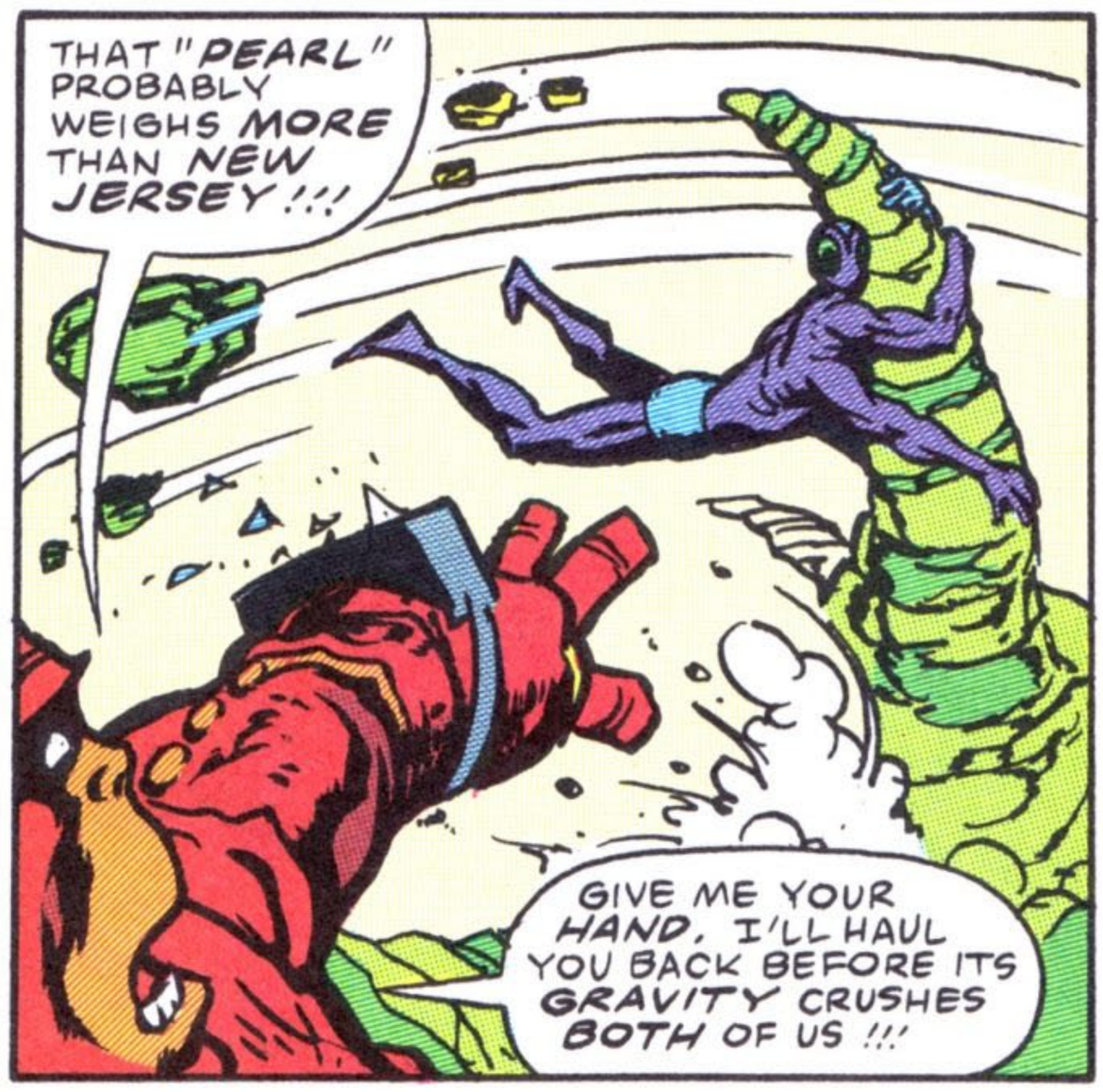


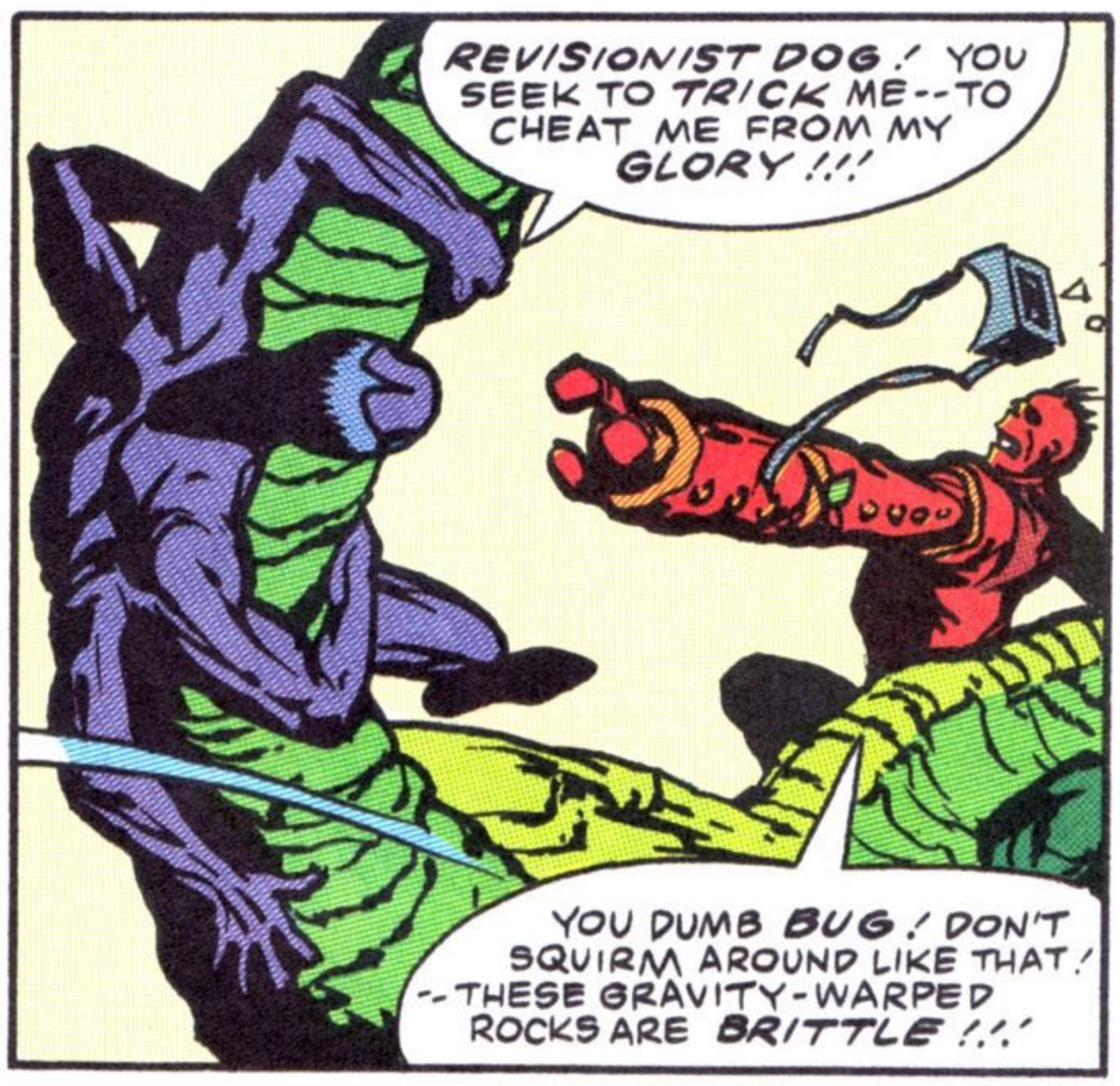

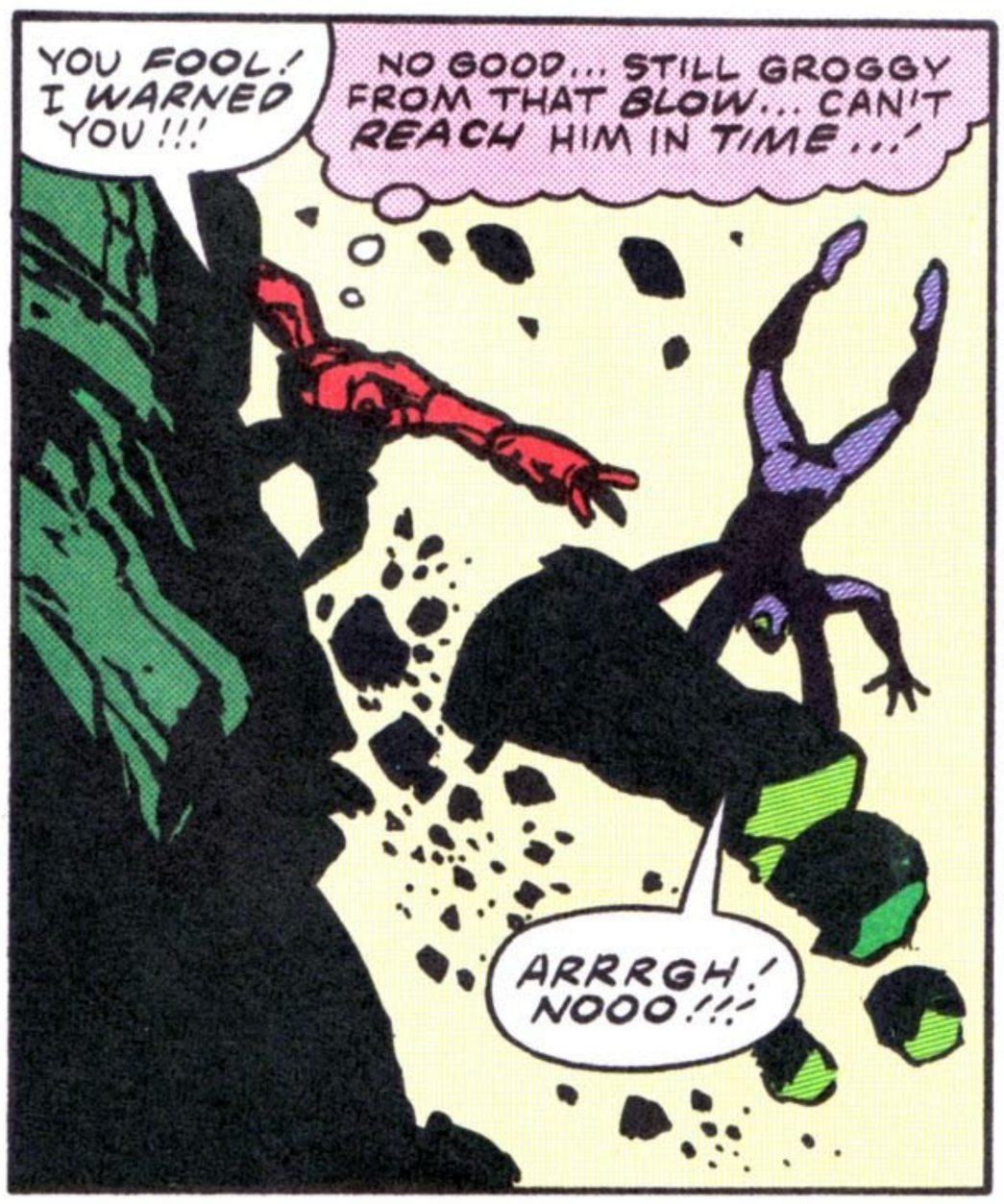

NO ONE ESCAPES... THE FURY™ and TALES OF THE UNCANNY™ are trademarks of Stephen R. Bissette, all rights reserved. The Fury, Hypernaut, Sky Solo, and N-Man are © and ™ Stephen R. Bissette, by contractual arrangement with the original co-creator, all rights reserved. See http://63comic.blogspot.com/p/aboutcopyright.html for more details

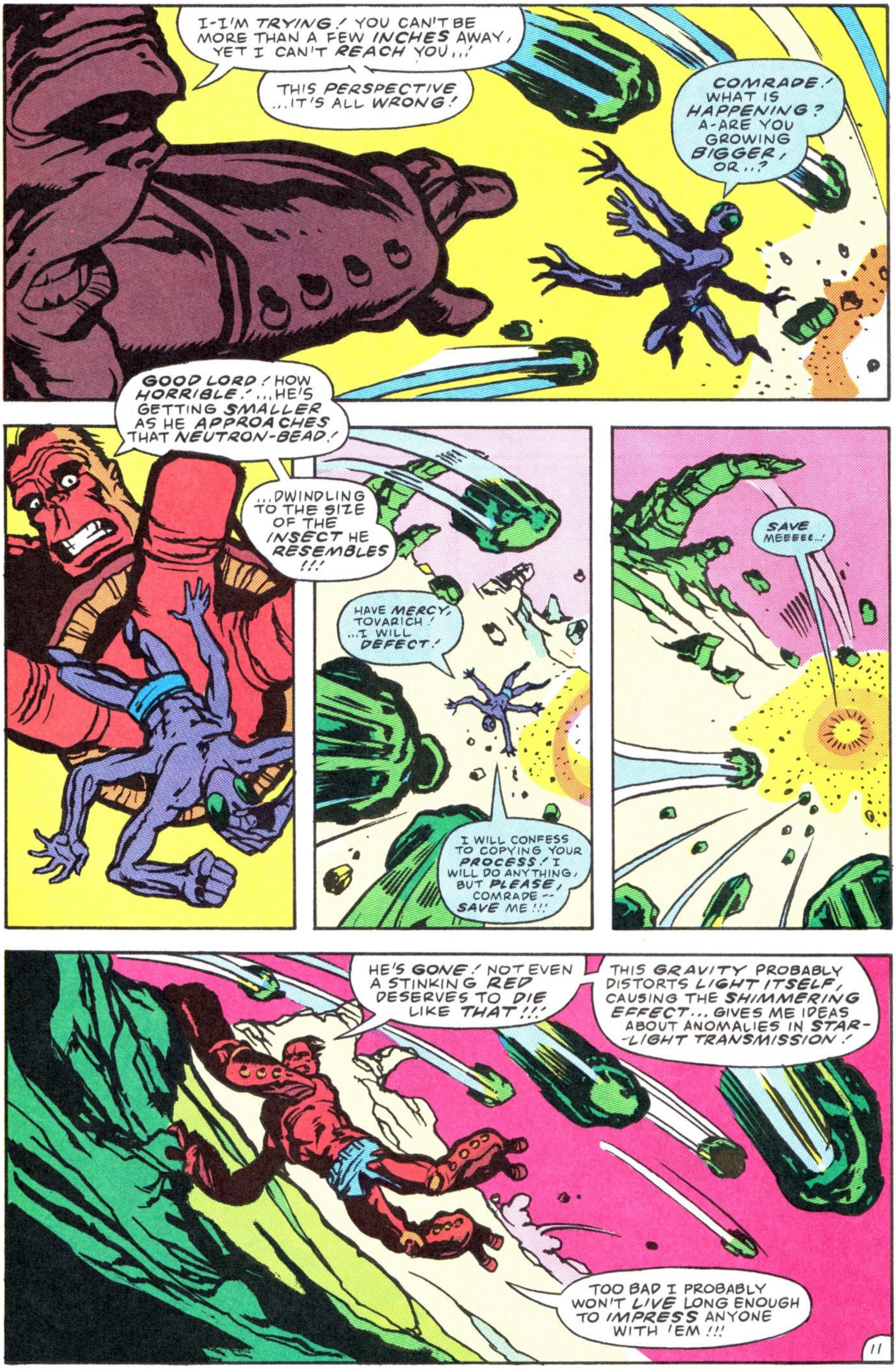


NO ONE ESCAPES… THE FURY™ and TALES OF THE UNCANNY™ are trademarks of Stephen R. Bissette, all rights reserved. The Fury, Hypernaut, Sky Solo, and N-Man are © and ™ Stephen R. Bissette, by contractual arrangement with the original co-creator, all rights reserved. See http://63comic.blogspot.com/p/aboutcopyright.html for more details

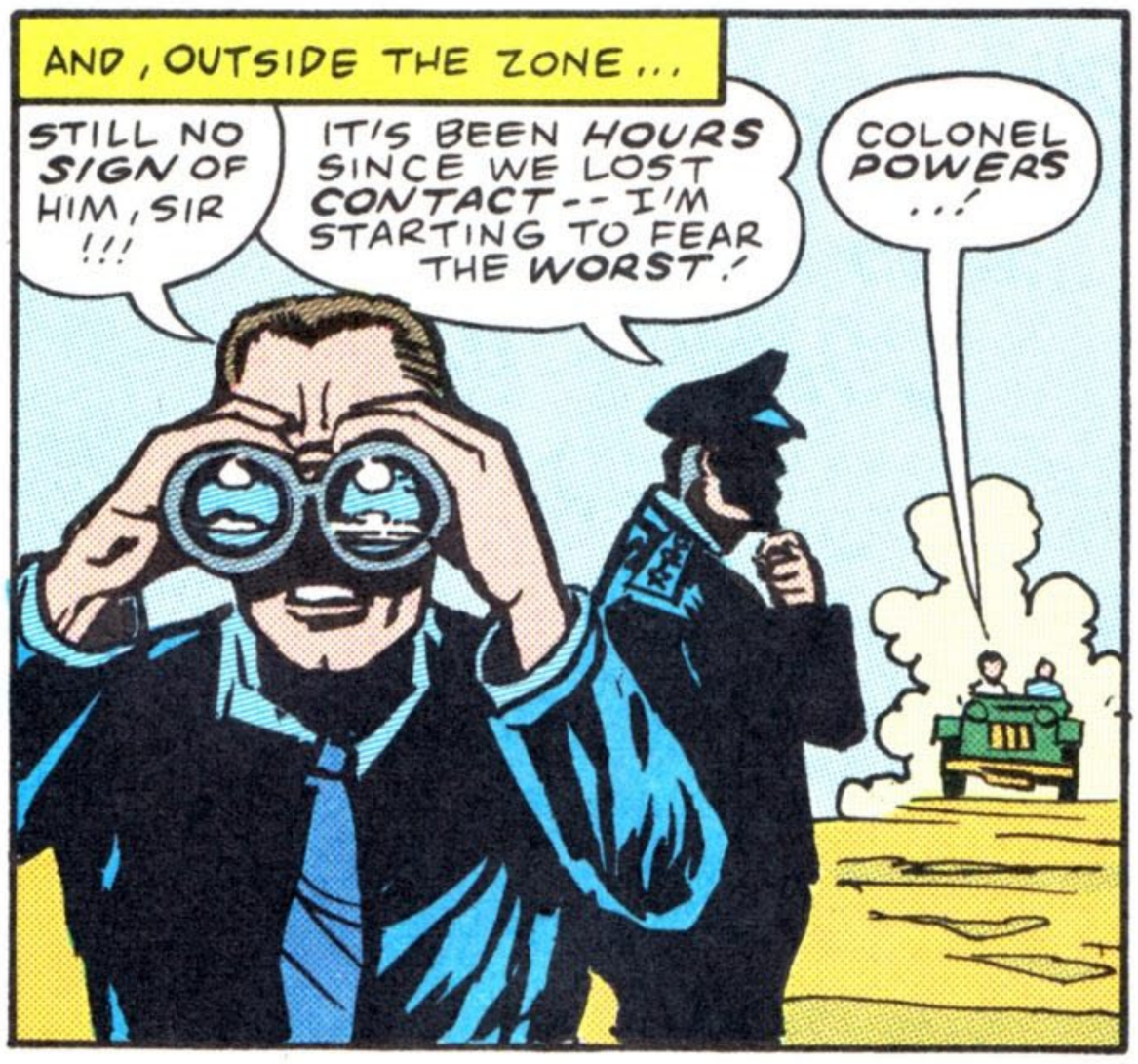

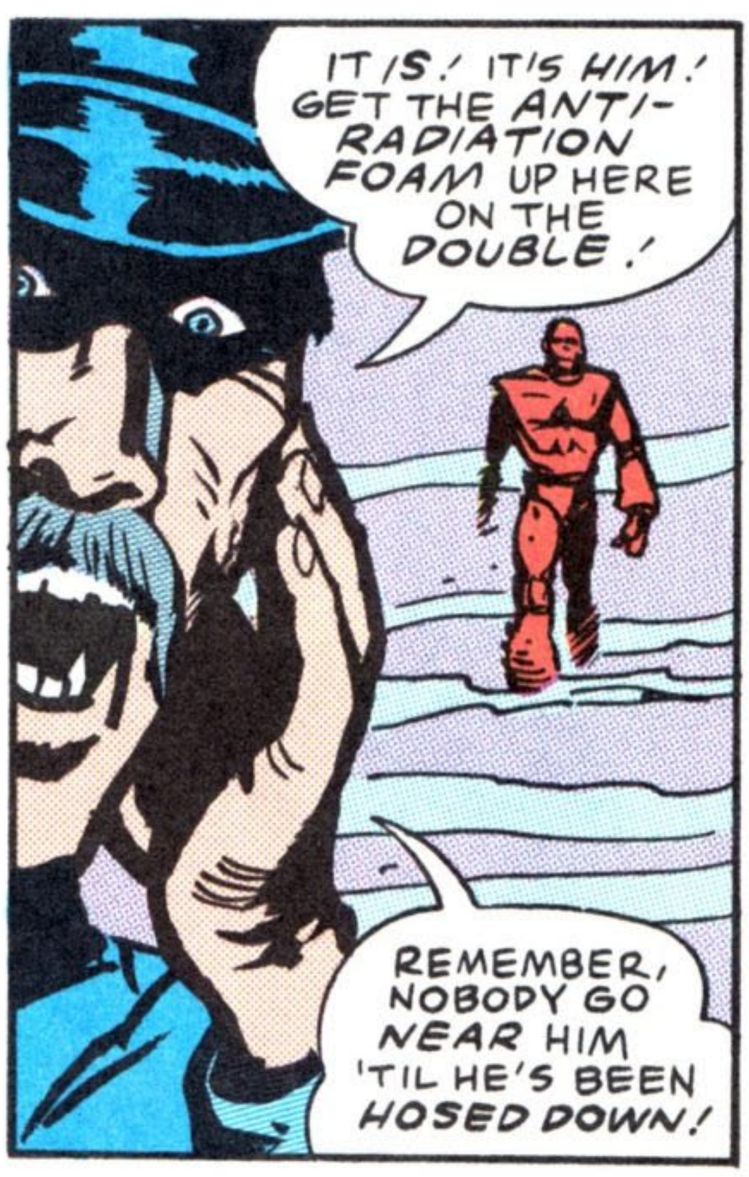


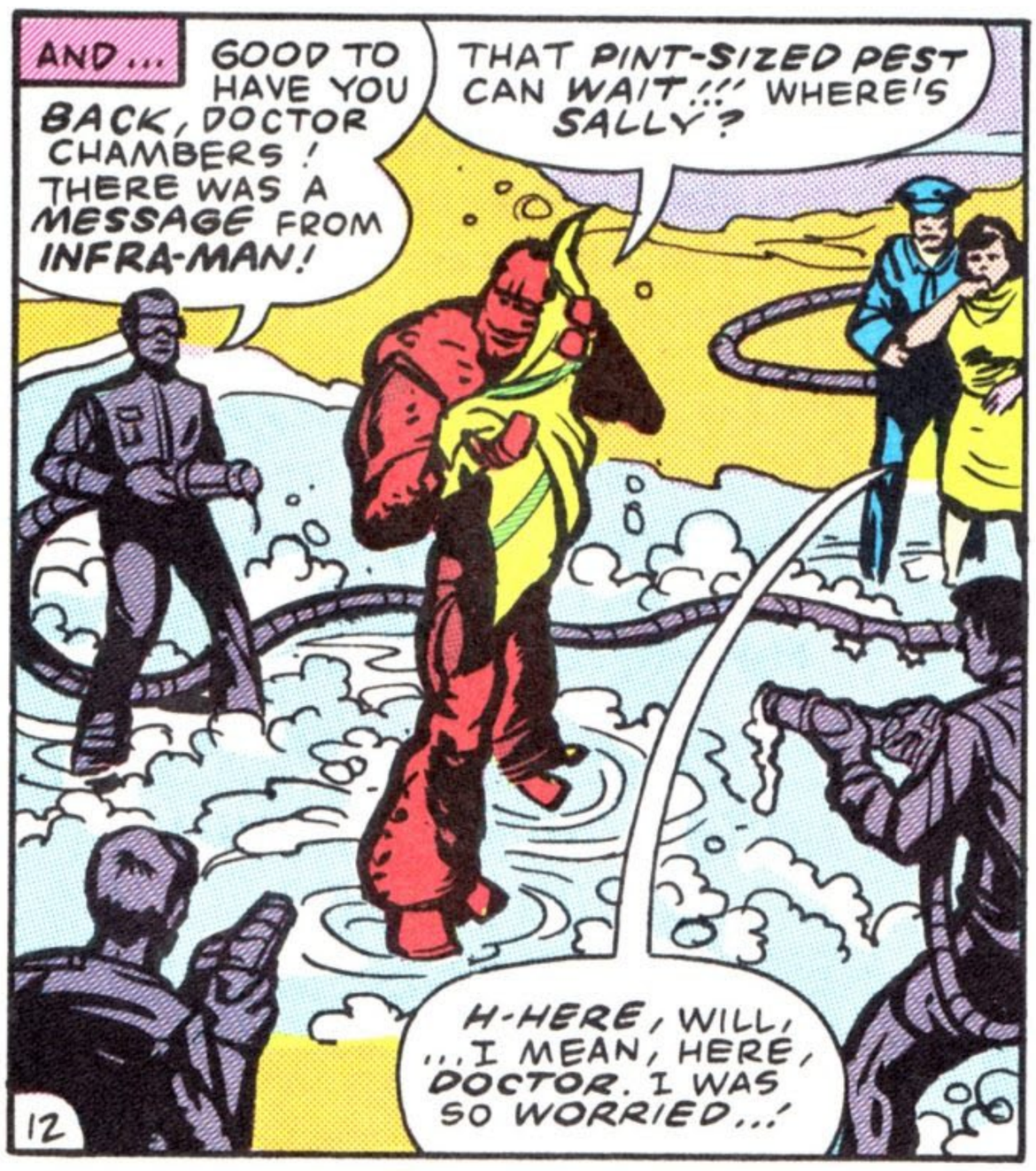

NO ONE ESCAPES... THE FURY™ and TALES OF THE UNCANNY™ are trademarks of Stephen R. Bissette, all rights reserved. The Fury, Hypernaut, Sky Solo, and N-Man are © and ™ Stephen R. Bissette, by contractual arrangement with the original co-creator, all rights reserved. See http://63comic.blogspot.com/p/aboutcopyright.html for more details

NO ONE ESCAPES… THE FURY™ and TALES OF THE UNCANNY™ are trademarks of Stephen R. Bissette, all rights reserved. The Fury, Hypernaut, Sky Solo, and N-Man are © and ™ Stephen R. Bissette, by contractual arrangement with the original co-creator, all rights reserved. See http://63comic.blogspot.com/p/aboutcopyright.html for more details